Winner of Newspaper Contest of Texas in 1950

SIXTEEN PAGES — SECTION ONE

The Canyon News

Fifty-Fifth Year | Canyon, Texas, Thursday, February 1, 1951 | Number 48

College Airport Is Approved and Work Starts Soon

J. D. Upchurch of Big Spring was here Saturday checking the facilities of the airport which was bought east of Canyon by the city and county and turned over to West Texas State for operation.

Under the present program, there is 50% participation by the government. This is a better deal for the college than the old one, which provided for only 25% participation by the local governing body.

Ted Reid, who represents the college, states that he hopes to have contracts let and the development program underway by May 1.

The training program which is anticipated by the college for the Army Air Corps, is handled through another department.

Feb. 24 Is Date for Jr. Livestock Assn. Show and Sale

February 24 is the day set for the 4th annual show of the Randall County Jr. Livestock Association. A preliminary check shows that 32 baby beef calves and 45 pigs will be exhibited and sold on the show day. The animals will be judged in the morning and sold at public auction on the town square in the afternoon of February 24.

Richmond Hales will be auctioneer for the sale. Rules of the show have been modified to permit girls to exhibit animals. Sale conditions remain the same except for limitations places on swine sales. The new rule limits an exhibitor to 3 individual sales and one group sale.

Members of the Jr. Livestock Association met in the high school cafeteria on January 24. Mr. Newton Harrell was the principal speaker. His talk pointed to the changing position of beef cattle in purchasing power since 1936. He told of the regimentation of the cattle industry in South America and warned that cattle may not always occupy their present price advantage in the U. S. In addition films of previous fat stock shows were assembled and shown.

Directors of the organization for the next two years were elected. J. O. Parker, president; Milton Morris, vice-president; Roy N. Byrd, Jr., secretary-treasurer; Harley Burrus and Ross Craig were elected to complete the executive committee.

Standing in Womens League Reported During Past Week

During the week of January 29 the team sponsored by Noland Drug leads the Womens Palo Duro Bowling League with seven wins out of nine games bowled. Palo Duro Dress Shop is running a close second with six wins and three losses.

Noland Drug also posted the top three game series with an average of 566 points per game. Lorena Piper and Jerry Woods tied for the highest individual score with 137 each. Shooting a 135 Joy Haberer ranked second high.

Out of nine games bowled the six teams stand as follows:

Team	Won	Lost
Noland Drug	7	2
Palo Duro Dress Shop	6	3
Canyon Drug	5	4
Whiteway Service Station	5	4
Cowboy Cafe	4	5
Thompson Hardware	1	8

Citizens Urge That Grade Crossing on Santa Fe Eliminated

Blake Timmons, former State Representative, is leading a group of citizens from the north part of Randall county in the demand for elimination of the grade crossing south of Amarillo on Washington Street.

At this crossing the car driven by Mr. Timmons' brother recently overturned, killing one occupant.

The crossing has long been a hazard to drivers.

March of Dimes Dance Wed. Night

Wednesday night, January 31, at 8:30 a group of interested persons are sponsoring a March of Dimes dance in Samuelson Hall. Music will be furnished by a band from Amarillo. Everyone is invited to attend. All the proceeds will go to the March of Dimes drive.

Mr. and Mrs. F. Johnigan of Glen Rose, Mrs. T. J. Darling of Dallas, and Miss Marilyn Johnigan of Hobbs, N. M., visited in the J. C. Johnigan home over the week-end.

Hungate Car Is Wrecked As Hit Horse on Hiway

Larry Hungate is in the hospital with cuts on his eye and face as the result of the family car hitting a horse on the highway Monday night. His father, Harry Hungate, escaped with minor bruises. The horse was killed and the car badly damaged.

Glass hit the boy in the eye, but is hoped that all of the glass will be removed without permanent injury.

Several horses have been seen along the highways during the past week, which cause a real danger to cars and drivers.

Mr. Hungate tried to avoid hitting the horse, as it ran into the path of the car.

Snow Covers the Ground Following Light Fall Tuesday

A light snow covers the ground Wednesday morning as January starts on its way out.

The weatherman predicts that snow will probably continue throughout Wednesday and perhaps into Thursday. So far the amount of moisture has been light, but even the light amount is better than any dust storm.

No attempt was made this morning to measure the melted snow since the reading time of moisture for Canyon was changed by the government from 7 o'clock in the morning until 6 o'clock in the evening.

March of Dimes Drive Is Lagging Behind Quota

Mrs. C. O. Elkins, chairman for the March of Dimes, reports that Monday night the collection was $562.83 on the $2500.00 quota. She urges that all organizations and individuals make their contribution as soon as possible even if it is after the close of the drive on Wednesday night, January 31.

Contributions may be left at the News office, at the First National Bank, or with J. W. Shook.

Park Paving Job Was Let at Austin to Amarillo Firm

Bell & Braden of Amarillo were awarded the contract for paving the road in the Palo Duro State Park. The contract was for $137,526.

While this amount is about $21,000 above the engineer's estimate, the increased cost of construction is responsible for the increase.

Mr. and Mrs. H. R. King, Jr. spent the week-end in Amarillo with Mr. and Mrs. Frank Daray.

Chamber To Hold Annual Feed at School Cafeteria

The annual banquet of the Chamber of Commerce is scheduled for Thursday night at 7 o'clock at the high school cafeteria.

The program committee has announced the following program:

Invocation—Rev. Win Matsler, pastor of the First Christian Church.

College Brass Quartet—William O. Latson, Bryon Autry, Russell Clements, Urbal Cain.

Introduction of retiring directors —O. W. Parker, Jr., retiring president.

Introduction of new president—O. W. Parker, Jr.

Introduction of new directors—W. W. Sternenberg.

Address, "Freedom Is Not Free," Bob Wear, minister of the Chuch of Christ, Hereford.

Man of the Year Award—W. W. Sternenberg.

Buffs Feted by Big Crowd Tuesday Nite at Amarillo Banquet

The Sun Bowl winners and title holding Buffaloes of the Border Conference were feted Tuesday night at the Herring Hotel in Amarillo by more than 200 fans from over the Panhandle.

A rousing reception was given the football men as their names were called by Coach Frank Kimbrough. He paid high praise to the 14 men who had played their last game with the Buffaloes.

President James P. Cornette, who was unable to be present, sent a message to the fans and the team, praising the great support which had been given during the last season.

A number of Canyon fans joined the Panhandle delegation in the banquet.

Enrollment at WT Shows Decline in Second Semester

There has been a decline in enrollment at West Texas State for the second semester, stated Business Manager Virgil Henson Tuesday.

The official figures on attendance were not available at press time.

All colleges in the nation show a decline in attendance due to the large number of men who have withdrawn to enter military services.

Ralph Beckham of Columbia, S. C., was a visitor in the Dr. Ples Harper home on his way to Phoenix, Ariz. He served in Peru with Dr. Harper during World War II.

Little Interest Is Shown in the Town Meeting on Friday

Only a few persons showed up Friday night for the town meeting which had been called to discuss cost of living prices and the part Canyon would have in National Defense.

As a result of the small attendance no program was held.

It has not been revealed as to whether a second attempt will be made to hold such a meeting.

Current Magazine Pictures Room of Gracyne Devin

"Designed for a Little Girl" in the February 1951 issue of Farm and Ranch—Southern Agriculturist describes the room of Gracyne Devin of Happy. A year ago in October, Lorraine Smith of Dallas, at that time Woman's Editor of Farm and Ranch, accompanied by Miss Lou Ella Patterson, visited several homes to take notes and pictures for stories. This article, which describes Gracyne's room, is a result of that visit.

Her parents, Mr. and Mrs. Clayton Devin, furnished and decorated the room strictly as a child's room with Gracyne doing much of the planning. Red, white and blue are the colors featured throughout the room. Everything in the room was planned to fit the nine-year-old.

Stork Specials

Mr. and Mrs. Robert Bellah are the parents of a baby girl born on January 26.

A baby girl was born to Mr. and Mrs. Truman Reed on January 25.

Recently a daughter, Jennie Louise, was born to Mr. and Mrs. Frank Steen of Norman, Oklahoma. The baby is the granddaughter of Mr. and Mrs. O. G. Steen of Canyon.

Mr. and Mrs. W. L. Blasingame of Amarillo are the parents of twins, Nickie Dale and Vickie Gail, born on January 25. Mrs. Blasingame will be remembered as Juanelle Campbell.

L. A. Osgood Died In California

Prof. L. A. Osgood, former member of the English Department of the College, died recently at his home in Ray, Calif. Re lived only 30 minutes following a stroke.

Following the death of their son, Robert Manning Osgood, in Canyon, Mr. and Mrs. Osgood established a memorial library in the training school. They have visited the boy's grave in Dreamland Cemetary at various time during the years since they left Canyon.

Miss Laura Glenn visited her aunt Miss Thelma Petty in Hereford Monday afternoon.

Mr. and Mrs. W. I. Wester Celebrated Golden Wedding

MR. AND MRS. W. I. WESTER

On Sunday, January 28, Mr. and Mrs. W. I. Wester were honored by their children with an open house in observance of their Golden Wedding anniversary. Miss Donna Wester, granddaughter, presided at the guest book.

Mrs. Wester, the honoree, wore a corsage of yellow rosebuds and yellow carnations.

The serving table was centered with an arrangement of yellow rosebuds and yellow baby mums. Cake and hot punch were served by the daughter and daughters-in-law.

Hosts and hostesses were Mr. and Mrs. I. N. Wester, Mr. and Mrs. Jack Wester and Doris of Carlsbad, N. M., Mr. and Mrs. Ray Crowder of Clovis, N. M., Mr. and Mrs. Randall Wester, Lannie and Donna, of Amarillo.

Out-of-town guests who called were Mrs. Wester's sister, Mrs. Clara Coffman of Springfield, Mo., and nephew Wilbur Coffman of Rogers, Ark., Mr. and Mrs. Roy Smith, Mr. and Mrs. Gene Brooks, Mr. and Mrs. Forest Landers, Mr. and Mrs. Thurmon Parish and Reba, and Mrs. E. L. Prichard of Amarillo; Mr. and Mrs. Clyde Young, Mr. and Mrs. Woodson Terrell and children, Mr. and Mrs. Flake Brooks, Mrs. Ocie Haines, Mr. and Mrs. Alfred Mayer, Mr. and Mrs. A. H. Shrock of Plainview; Mr. and Mrs. John Patterson, LaQuita and Patricia Ann of Happy; Mr. and Mrs. Robert Brooks of Hart.

Approximately 50 Canyon residents called.

Lieutenant R. C. Gazzaway of Happy Killed in the Korean War

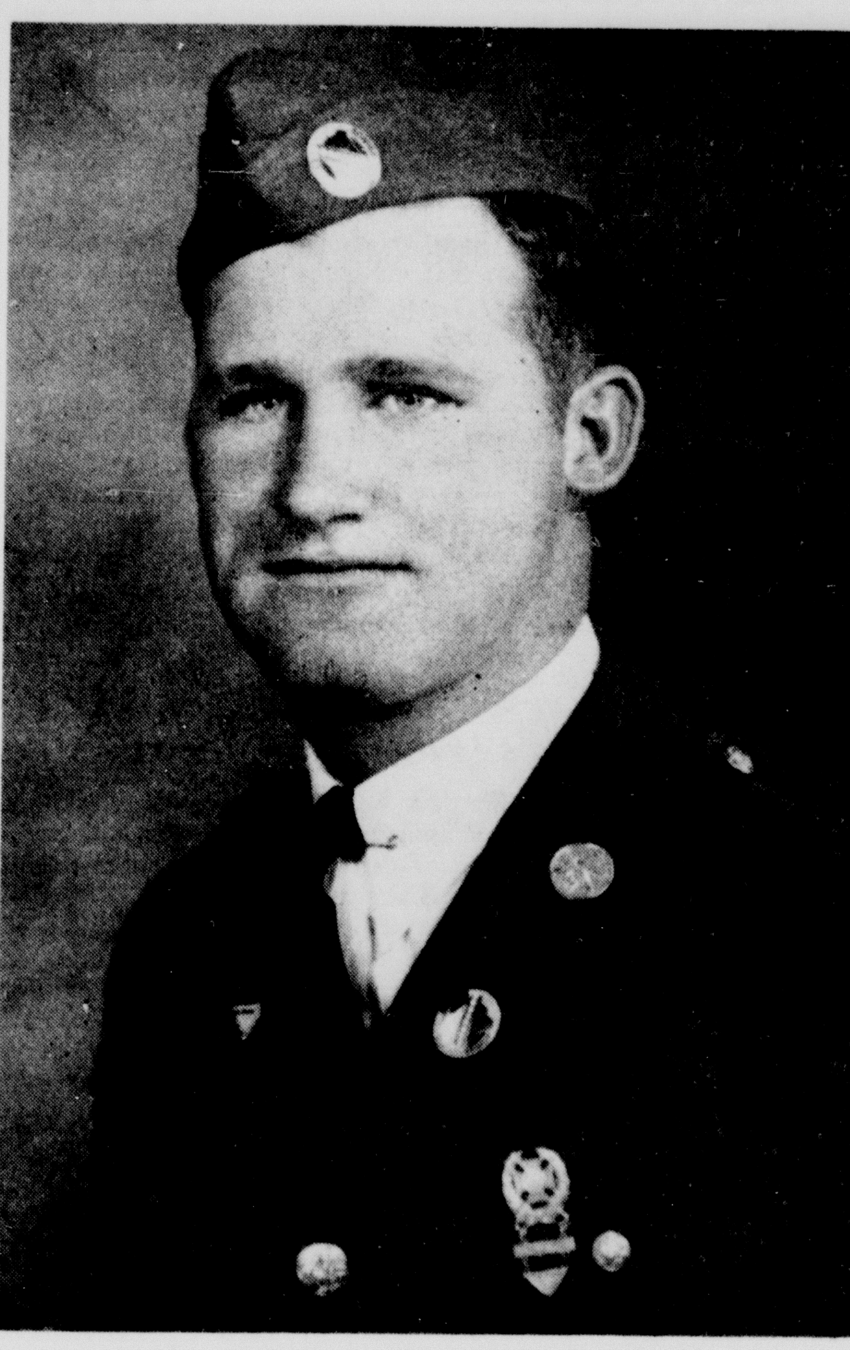

Lieutenant Riley C. Gazzaway

First Lieutenant R. C. Gazzaway was killed in Korea on January 3rd, according to word received here Wednesday. He had served in Korea since the outbreak of hostilities, having been shipped from Tokyo in September of last year.

Lieut. Gazzaway was 32 years of age, and a graduate of the Happy High School. He enlisted in the army in 1939. He was the first casualty of the war from this section. He was in the 9th Army.

Lieut. Gazzaway served in Holland, Belgium and Germany during World War II. He was a sergeant when the war started and received a battlefield promotion for his bravery in the leadership of his men.

He was decorated for his valient work during the war, three times within one month.

His widow, Mrs. Wilma Gazzaway, and two sons, Larry 7, and Riley C., Jr., live at Paragould, Ark. Mrs. Gazzaway came to Canyon as soon as the death message was received to be with his immediate family. No details have been received of his death, or plans made for the return of his body to America.

Also surviving are his parents, Mr. and Mrs. G. R. Gazzaway of Canyon; five brothers, Bob and Clinton of Happy, Bill of Canyon, Nelson of Premont and G. R. Jr., of St. Louis, Mo.; four sisters, Mrs. Gladston Davis, Mrs. Jack Barnard and Mrs. Van Pennington, all of Canyon, and Mrs. H. B. Owens of St. Louis, Mo.

Buffs Forged Ahead of H-S Monday Night

The Buffaloes moved ahead of Hardin-Simmons University Monday night by taking a hotly contested basketball game by a one point lead, 48 to 47. The two teams were tied in the Border Conference until the win by the locals Monday night.

The Buffs won the hard way. Hardin-Simmons moved ahead from the very start of the game, and maintained a lead of from two to six points until the last few minutes. At the half the score stood 26-23 for the visitors.

During the last five minutes the Buffs narrowed the lead of the visitors to two points, and then evened the score. It was not until there was only 1 minute and 15 seconds to go that the Buffs forged ahead by one point. Two fowls were called upon the visitors, but rather than run the risk of a winning score by the visitors, the Buffs chose to take the ball outside and put on their famous deep freeze during the closing seconds of the game. No chances were taken, as the ball was passed from one Buffalo to another.

The team left Wednesday on a hard western trip. The boys will meet the powerful Arizona University team at Tucson Friday night; Tempe on Saturday night; and Flagstaff Monday night before returning home.

W. T. Grad Named "Man of Year" by Hereford Chamber

Henry Sears was named "Man of the Year" in Hereford at the annual Chamber of Commerce dinner.

Sears is a graduate of West Texas State and has been in the grain business in Hereford for several years. His late wife was Sarah Moore, sister of Miss Helen White Moore, member of the college faculty.

At the same time a plaque was given the Hereford Brand which had reached 50 years of service to the community. Jimmie Gillentine is publisher of The Brand, which has been published as a semi-weekly for the past three years.

Poll Taxes Are At Low Ebb in Randall County

Poll taxes are coming in at a very, very, VERY slow rate.

Up until Monday only 1433 poll tax receipts had been issued in both the office of Bill Money in Canyon and Raymond Wineinger in South Amarillo.

There should be about 4000 tax receipts, according to the population census of last year.

There seems to be little or no interest in the proposed vote on liquor which may be submitted this year by the legislature.

Hospital News

J. F. Barker, medical
Mrs. Anton Hartman, surgery
Mrs. Rose Longbine, surgery
Mrs. G. H. Clark, medical
Mrs. J. G. Ponder, medical
Jimmy Ponder, medical
Mrs. O. F. Thomas, medical
Mrs. Mattie Mack, surgery
Donald Hooten, tonsillectomy
Mrs. O. O. Henry, medical
Mrs. C. L. Thompson, surgery
Mrs. William Hart, medical
Miss Gladys Armstrong, surgery
Cecil Briggs, surgery
T. H. Shipman, medical
H. M. Kinsey, surgery
Mrs. Glenn Truax, medical
Larry Hungate, medical
Mrs. Marshall Rockwell, surgery
Mrs. Emma Rogers, medical
S. H. Condron, medical
Mrs. W. D. Boland, surgery
Miss Matilda Gaume, surgery
Mrs. Nancy Perkins, medical
Mary Elizabeth Jennings, medical
Jerry Freese, medical
Miss Lois Piehl, medical
Johnnette Hood, medical
Maxine Tyson, surgery
Mary Backus, medical
Glenn McGahey, surgery
W. E. Thompson, medical
John Long, medical

City Barber Shop Takes Lead in the Men's Bowling Club

The City Barber Shop team leads in the Business Men's Bowling League, having won 7 of 9 games bowled.

K. L. Pond Insurance and K Service are tied for second place; Buffalo Barber and Southwestern Public Service are tied for third; Lions Club, Samuelson Motor and Hosea Foster Insurance are knotted in fourth place; while VFW., Johnson's Men's Wear and Taylor & Sons are tied for fifth place.

Vocational Aggies are in the cellar. Taylor & Sons and the Aggies are the last teams to enter the League and both have bowled only three games as compared with nine games for the other teams.

Visitors in the T. M. Thurmon home last week were Mrs. Thurmon's niece and her husband, Mr. and Mrs. Floyd Herron of Bakersfield, Calif.

New Residences Are Underway Thru Out Canyon

Taylor & Sons have started work on six two-bedroom units and six one-bedroom units on Ninth Avenue, in the south half of the block of the Mrs. Rhea Robbins residence.

These units will be for rent when completed.

Building permits issued at the City Hall since the first of January total $99,250, all residential. This does not include construction on the 16-unit federal housing unit which has been started south of the College. Building permits on these will be issued in the near future and will increase building in Canyon by $160,000.

Pouring the concrete for the First National Bank foundation was started Friday. Practically all material for the new building is on the ground.

Residences are being erected at several places in Canyon, all of which will add to the attractiveness of the residential section.

Oil Leases Continue Pouring Into Clerk's Office For Record

An average of five oil leases per-day continues to pour into the office of T. H. Lair, county clerk, for recording.

Mr. Lair said that he thought about all of the land in Randall county had been leased during 1950, but the merry clip continues, keeping his force busy on this item of record.

According to the records, leases are being taken at from $1.00 to $5.00 per acre, depending upon the location of the land.

An oil scout stated this week that there was a vast difference of opinion among the members of the oil fraternity as to the possibilities of oil in this section. At first it was thought that oil would be discovered in the west part of the county. Then a group of geologists said that the pool would be located in Deaf Smith county; now the fever has moved into New Mexico, around Clovis, where leases are much higher than in Texas.

"Oil is where you find it," proclaimed this scout.

AAUW Presents the Whealys and Their Hobbies, Family Fun

The Canyon Branch of A. A. U. W. is interested in family hobbies, creative work that youngsters and parents can do together. During the next several weeks the A. A. U. W. hopes to present word pictures of Canyon families who already know what enjoyment a family can share working together. It is hoped that others will become interested, so that an evening hobby shop can be started for families, with guidance from people who are skilled in various interests.

The first family we mention shares so many hobbies that it is hard to pick out one or two. The Roger Whealys—Pearl, Roger, and daughter Mary—all combine their talents in photography. Every Christmas they print their own snap-shot cards. Nor do they have an elaborate darkroom—just the kitchen of their Pueblo. Mary helps to wash the prints and can take pictures with her own camera. They also take movies and enjoy showing them to their friends.

Mrs. Whealy is an accomplished seamstress, even tailoring a tweed jacket for her husband. Mary, who is just ten, makes doll clothes, using her mother's sewing machine and all the attachments. She even cut out a dress for herself. Both she and her mother knit.

But the chip carving is what fascinates everyone. Using soft wooden boxes and a razor blade, Mrs. Whealy has fashioned some exquisite jewelry and pin boxes, as well as trays. She makes all her own designs, each box unique. Sometimes she finishes them with shellac or varnish, on the natural wood. Others are stained and then shellacked.

Mary has made a few. She uses the ruler and figures out the design placement, drawing her own design. They learned the technique from an artist at the University of Colorado two summers ago.

An exhibit of the Whealys' work will be displayed in Warwick's window this week.

Quarterback Club Will Honor 1950 Football Champs

The Canyon Quarterback Club will honor the 1950 champions of the Border Conference with a banquet next Thursday night, February 8, in the college cafeteria. Guest speaker for the occasion will be Burl Huffman of the University of New Mexico.

Tickets, priced at $2.50, are on sale by members of the Quarterback Club. Ladies are invited to attend this banquet for members of the football team and coaches of West Texas State College.

EDITORIAL COMMENTS

According to Our Opinion Herbert Hoover Sound Leader

"Why do you quote Herbert Hoover so frequently, and why do you run so many articles in which he is quoted," asks an interested reader.

The reader goes on to state that he supported Hoover for President, but was greatly disappointed in his administration, and believes that he is a washed up politician.

The News begs to differ with this reader in some respects. We did not vote for Hoover, but supported Al Smith, believing that he was the better qualified man for the job. We may have been wrong at the time, but assure you that neither Herbert Hoover or Al Smith or Franklin D. Roosevelt or Harry S. Truman could have stopped America from its wild rush toward the depression of the '30's. We thought we were sitting on top of the world, and nothing could stop us. The depression stopped us cold.

Today we are of the opinion that Herbert Hoover is the greatest statesman in the nation. We have the greatest admiration for his ability as a thinker who is devoting his life to trying to solve the ugly situation in which we find ourselves.

We are firmly convinced that the governmental reorganization which was proposed by Hoover is sound, and should be adopted.

We have doubted his proposal to form a circle around America and tell all transgressors to stay out. Perhaps Hoover is right about his declaration. While we would be abandoning vast stores of raw materials to Russia in the abandoned territory, yet we would be surrendering many headaches to Russia and perhaps allowing her to expand herself too much, just as Hitler did.

We are not trying to sell Hoover to the people. All that we have ever asked was that they listen to his advice and decide for themselves whether or not he is right.

We shall continue to quote Hoover and shall always respect his judgment as a mature and thoughtful political leader who was caught in an impossible situation while he was President.

Your Chamber of Commerce Is Performing Great Work for City

If there never had been a Chamber of Commerce in Canyon, this would have been a pretty sorry place in which to live!

A lot of folks, who are now enjoying the advantages of Canyon, do not know and have never gone to the trouble to find out just what the Chamber of Commerce has accomplished throughout the past years.

A new year has started, with new officers named to carry on the work of the Chamber. The officers and directors are well qualified as leaders, and know the needs of Canyon.

Will you help them in their work? Or will you continue to be a free-wheeler, living off the good work which is accomplished by others?

Your Chamber of Commerce needs your support—both financially and morally. Give both of these aids to this organization.

Private Planes Used by the Government to Evacuate Men

All of us are thrilled when we read about the use of planes to evacuate wounded from Korea.

The government is keeping pretty mum about it, but most of the planes used are privately owned and operated. The government did not have the planes to carry on that work, so called upon private industry.

Wonder if anyone has reminded the President and his advisers that private enterprise is the foundation of the strength of America? And that a lot of his dreamers in Washington think that they can run business, of which they know nothing, a little better than the fellows who have worked and sweated over their jobs for years and years and years?

Never in the history of the world has a nation poured out its wealth to other peoples in a manner to compare with the example of the U. S. in the past decade.

The Canyon News is thoroughly behind the effort to reduce highway accidents but unless juries are ready to put careless and drunken drivers behind the bars, the traffic fatality list will grow.

We can't guarantee the fighting that certain European nations will do, in the case of war, but so long as Uncle Sam has money to spare for preparedness there will be a lot of talk about defending freedom.

We haven't seen a man, yet who didn't think that he would be better off, financially, etc., in the next six months.

The man who can't get along with a number of people rarely suspects that he does not know where the trouble is.

Progress would be faster in Canyon if everybody would work together instead of working each other.

We don't suppose we will have Victory Gardens in the near future but it might be well to plant a something-to-eat garden.

Expressing faith in our own religion does not insult those who disagree with you.

People who keep large sums of money in safety deposit boxes have their reasons.

One trouble with legislation is that too many lawmakers overdo the "lit" in politician.

The critic who expects all of creation to fit his views just happened to be born too late.

There are still people who hunt the pot of gold at the end of the rainbow.

Look into the mirror and you can see what others see.

People who hurry through life meet death that much earlier.

It takes a lot of time to think up a smart saying.

The idea that wild animals live at peace is not to be relied upon.

Fraud or Error—Charged on Part of President in Budget

It is charged in Washington that the recent budget message of the President is a fraud. Some of the senators have put the budget on the adding machine and find that the totals of the budget will run at least 25 billions more than the 71½ billions which the President announced the budget would total.

What a mess! What a mess!

Some members of the Senate Appropriations Committee advocate that the budget be fired back to the White House for correction, with instructions that nondefense appropriations be eliminated.

When the budget was presented, the President stated that his Fair Deal requests were defense measures. Defense for What? Defense for his administration?

Senators now believe that the President was attempting to fool Congress and the people on the grounds that he would not be re-elected in 1952, but that the Republicans would beat the responsibility of having passed such a lopsided measure.

Politics! Politics! Politics!

Memory of Men Is Short When We Face International Facts

We are told that Acheson is just the kind of a diplomat that Washington needed during our stages of unpreparedness. Acheson believed in appeasement, or at least practiced appeasement.

Today we have the same theory prevailing in England and France and Italy. Those countries do not want war with China, regardless of how they may be pushed around by the Reds.

Maybe they are right; but appeasement has never appealed to Americans who wanted to face bitter facts and get unpleasantness over with in a short time.

Whatever the score, America will not be satisfied with one bluff after another.

No, we are not ready for war, and will never be ready for the terrible tragedy of war. But there are many things much worse than war. One of them would be invasion of this land by the Reds. We admit that this seems very remote, but let it be remembered that the British thought they were safe after Munich; and we thought we were safe in Korea after we had run the Reds out of that unhappy country.

The greatest danger in America today is internal—too much government waste, with no strong government direction.

Price Stabilization Will Require Patriotic Effort on Our Part

After fooling around and allowing prices to get out of hand, the Truman administration called upon hard hitting Eric Johnston to take control and restore order. The results of Johnston's work will be watched with a great deal of interest by all of us.

Price control will bring headaches to mnay, but to the masses it will be intended that price control will hold down the cost of living. That is just what we all demand.

Voluntary controls have failed.

An honest effort on the part of all citizens to abide by new regulations will help hold down the cost of living. Running to black markets will not solve this problem.

Cost of Big Bombers Differs From a Few Months Ago

Down at Fort Worth during the Texas Press Convention, we were told by the manufacturers that the B-36s were costing the government four million dollars largely because the government would order only a few at a time.

We note that the President said they are now costing 3½ million dollars. Was this reduction in price due to mass production, or was it pure guess work?

We further note, that if price controls had been put on six months ago when the Korean war started, we might have been saving an even greater amount of money on each big plane.

After keeping up with politics, on the national and state level, we rise to remark that it is a hard job to unseat the job holders.

The free public school system is peculiar to the U. S. and, if maintained properly, will prove the best prop of freedom and civilization.

Then there was the man who bought an article for fifteen cents and wrote a long letter to the manufacturer telling how it could be improved.

War may be hell but the automobiles of the land have killed one million people on our highways since the gasoline buggy began to give us speed.

Envy is the conclusive evidence of a little mind—and you can give yourself a mental test.

Even if a man doesn't eat shrimp, there is no excuse for getting mad with those who know no better.

One of life's peculiarities is the law enforcement official who thinks he is privileged to violate the law.

There are some people who would ignore the danger of war—they are not in the service of their country.

Sign of the Times: Air Force instituting quota system because of the flood of young men wanting to volunteer.

What the nation needs is more "lemme" and less "gimme."

Individuals need balance for successful living—essential at the bank.

Even a rich nation like the U. S. A. has a limit to the amount it can spend.

Recent cold weather has checked the talk about our winters getting warmer.

Public speakers rarely state facts with such accuracy that they can be relied upon.

You can test your intelligence by your own reaction to a new idea.

One of the most misused words in the language is the word love.

College Students Favored in Draft

A clear statement of policy regarding the drafting of college students into the armed forces was made last week-end in Washington. Draft rules have been changed to permit students, called for induction, to finish a school year and still pick their own branch in the armed services.

The change eliminates a kink in the regulations which has caused thousands of college students across the nation to drop out of school in mid-term or before to enlist. More than 60 West Texas Staters were included in the number volunteering.

Heretofore receipt of a draft call has meant automatically that the student was headed for the Army since the other services have been getting all their men by the volunteer route. Because of that, the Defense Department said, many quit their classes to volunteer, even though if they waited for the draft they could finish out the term before being inducted.

Hereafter the student getting a draft notice may volunteer for a selected branch within two months preceding the last month of the school term and report when the term is over.

For example, a college student notified of a draft call today gets deferment until March or April and then may sign up with whatever service he likes. He would finish his school term before reporting for duty.

The change in draft policy is effective immediately.

WT Brass Quartet To Perform Soon

West Texas State's Brass Quartet will appear in public twice during the next two weeks. February 1 the group will furnish the musical program for the Canyon Chamber of Commerce banquet and February 8 and 9 the quartet will be on the program at the convention of Texas Music Educators in Galveston.

Members of the quartet are: Byron Autrey, Dumas graduate, 1st cornet; Russell Clements, Evansville, Ind., senior, 2nd cornet; Tubal Cain, Lubbock sophomore, french horn; and Bill Latson, West Texas State brass instructor, trombone.

MANY THINGS

It is interesting how many things really are a stream that horses mustn't be traded in the middle of.

The Canyon News
Founded by Mrs. R. W. Morgan in 1896
Published by Clyde W. Warwick
Since August 1, 1910.

Clyde W. Warwick and Arthur C. Haley, Jr., owners.
Subscription $1.50 per year in Randall County; $2.00 per year in outside territory Payable strictly in advance.

Entered at the Postoffice in Canyon, Texas, as second class matter. Published weekly at office, 1513 Fourth Avenue, Canyon, Texas.

Member of National Editorial Association and Texas Press Association.

MEMBER OF PANHANDLE PRESS ASSOCIATION

Judged as the Outstanding Weekly Newspaper in Texas in 1942.
Placed as the Outstanding Weekly Newspaper in "Editing The Day's News" in 1943.
Winner of FIRST PLACE in the Texas Press Association contest as outstanding newspaper in Texas for 1950.

17
Bendix Automatic Machines
One, 2, 3, 4, or as many as you may need, are at your disposal at your **leisure.**
Damp Dry — Fluff Dry
Big or little wash—big or little budget—wash the Automatic way and SAVE!
Bendix *Automatic* LAUNDRY
402 15th St.   Phone 349

A motor rewound here has its full rated horsepower — the work is superlatively done by specialists and is wholly guaranteed. Regardless of type, size, make—we can service your electric motors perfectly, economically.
Wirt Electric

WHO Knows

1. In the Cabinets of what four Presidents did the late Henry L. Stimson serve?
2. Name the four Americans to receive the Nobel prize for literature.
3. What is America's No. 1 import in the past 10 years?
4. How much football equipment was bought this year?
5. What does the title "Pandit" as used in India mean?
6. What former Secretary of State was recently inaugurated as Governor of a State?
7. Name the author of "The Lady of the Lake."
8. What President said "Public officials are trustees of the people?"
9. When was Benjamin Franklin born?
10. For what is Carrara, Italy, best known?

(See "The Answers" on page 7)

A WILT AS GOOD AS A WILL

A passerby stopped to watch an old man in his garden weeding. "Which weeds do you consider the easiest to kill?" he asked.

"Widow's weeds," answered the old man. "You only have to say, 'Wilt thou,' and they wilt."

The shortage of electric power that is handicapping rearmament in Britain is found to be due in part to exports of essential generating equipment in recent years to Russia and her satellites.

"Strikes don't make sense. The strikers and consuming public pay the bill—the former in lost wages, which they never can make up, and the latter, which also includes the strikers in higher prices."—Leslie Gould.

BARS

Bars are something which if you go into many of, you are apt to come out singing a few of, maybe land behind some of.

Sorrow is a disease in which every patient must treat himself.—Voltaire.

Beware Coughs From Common Colds That HANG ON
Creomulsion relieves promptly because it goes right to the seat of the trouble to help loosen and expel germ laden phlegm and aid nature to soothe and heal raw, tender, inflamed bronchial membranes. Guaranteed to please you or money refunded. Creomulsion has stood the test of millions of users.
CREOMULSION
relieves Coughs, Chest Colds, Acute Bronchitis

Dr. Waldo E. Houghton
OPTOMETRIST
802-3-4 Oliver Eakle Bldg.
Amarillo, Texas, Pho. 27332

Wayne L. Morse, U. S. Senator from Oregon: "We cannot make friends of the people throughout the world by putting dollar-signs on our friendship."

Henrich quits as active player for post as a Yankee coach.

Hugh Gaithskell, British Chancellor of the Exchequer: "It is the old question again of guns or butter."

It is folly to tear one's hair in sorrow, as if grief could be usaged by baldness.—Cicero.

Nationally Advertised

Compliment Candidate

Irma Hill's delightful blend of tailored simplicity and soft femininity in Soap n Water rayon linen. Unparalleled for smartness . . . with a rolled collar, petal-front closing, gold coin buttons and slit pockets. Your choice of enchanted yellow, Bermuda sea, charming blue or lady pink. 14½-24½.

$10.95

T. A. BLACK

LOCAL AND REGIONAL SPORTS REVIEW

Sponsored by Cole & McGahey, Your Firestone Dealer

Real Estate

FARMS, RANCHES

CITY PROPERTY

Insurance on Farm, Ranch and Complete line of Bonds and Loans

We can give you good service.

HARDEN & HEATH

Syngman Rhee, President of South Korea: "There is a real war against Communism in Korea and a potential one in Europe."

Fight on U. S. Reds is called aid to civil rights.

Harry S. Truman: "They (the Yugoslavs) are maintaining the largest fighting force in Europe, outside of the Soviet Union.

A married philosopher is a comic character.—F. W. Nietzsche.

INSURE!

Your property is worth more today than ever before.

Keep it well insured and avoid the danger of a loss.

COLE & DAVIS

L. W. COLE, Sole Owner Uhone 140

Would You Rather Pay PREMIUMS or LOSSES?

SUPPOSE your place of business burned to the ground tomorrow? Could you replace the loss? BUT—if you had insurance the worries would be taken from your shoulders. No man can afford to run a business without adequate protection against the unforeseen.

Let us insure you now—our policies will give you the coverage you need in your business.

And if your car is uninsured—if you need more accident insurance, theft insurance . . . we write policies to cover all these hazards.

Hosea Foster, Agent

Complete Insurance Coverage

Phone 76

Injured Mike Finds Friends Did Not Forget

PITTSBURGH, Pa.—This story seems almost like a Christmas story because it is about a little boy who had his faith restored.

It began some six months ago when a can of cleaning fluid exploded and horribly burned 14-year-old Mike Calfi. Ever since then the youth has been in a hospital.

Recently Mike became discouraged over his condition. He said he wanted to die because no one cared about him any more and no one came to see him. But within two days Mike was laughing at himself because he had learned that nowhere else in the world are people so fond of children.

Now he knows that everyone cares—apparently the whole country. An incessant stream of humanity has been pouring into the West Penn hospital where he has lain since the explosion.

Receives 5,000 Letters

They started coming to see Mike as soon as the story got out that he didn't want to live anymore. Now the hospital has to turn his friends away because there are so many of them.

Mike has received 5,000 letters from all over the United States. The correspondence became so large the hospital had to reroute the mail to Mike's Oakmont (Pa.) home.

Movie actress Celeste Holm sent him a wire telling him that she and others in Hollywood were pulling for him. Rich folks have thrown open their doors to Mike for an expense free rest cure as soon as he is well enough to leave the hospital.

Movie comedians Bud Abbott and Lou Costello chose him the "brave boy of 1950" and offered him "any Christmas gift he wanted". Mike picked a television set.

Pittsburgh Steeler backs Joe Geri and Howard Hartley gave Mike a football autographed by the entire national football league team.

Home run king Ralph Kiner of the Pittsburgh Pirates sent an autographed bat from his Alhambra (Calif.) home.

Faces a Long Fight

And still the letters from every part of the country continue to swamp Mike. His seven brothers and four sisters are kept busy opening and sorting mail, all letters from pals Mike never knew he had. And Mike has found that people everywhere do care.

A former newsboy, Mike still faces a long fight. Doctors report he needs more skin grafts—he's had three already. His family has neared the end of its financial resources to pay medical expenses.

Doctors have set up the Michael Calfi fund to help meet the cost of from $9,000 to $10,000 still needed to get Mike well again. As for getting well, Mike no longer has any doubts.

Expert Visions Machines Taking White-Collar Jobs

NEWARK, Del.—Within a decade electronic calculators might take over the tasks now done by millions of white-collar workers, Dr. Robert F. Jackson, associate professor of mathematics at the University of Deleware believes.

According to the professor one of the major reasons why these electrical brains have not been put to widespread use has been the cost. An electronic calculator, built by hand, now costs about $500,000. In mass production, however, they would cost from $10,000 to $20,000.

The electric brain, he says, can turn out as many and as good results as hundreds of payroll clerks, hand-computers, shipping clerks, job-routing clerks—almost any type of clerical help.

"They are not built for a single, narrow, specialized job," he said. "They are sufficiently versatile to do almost any type of job, so long as no imagination or originality is required."

Dr. Jackson is a consultant to the ballistics research laboratory of the army's Aberdeen proving grounds.

New Hair Growing Hormone Being Tested on Humans

PHILADELPHIA, Pa.—There is still hope for men with bald heads.

The United Research Laboratory in Philadelphia reported recently that a hog hormone has been developed that grew hair on white rats. The hormone is due for a test on humans.

Albert Roberts, 34, president and technical director of the laboratory, is credited with developing the hormone. It cannot be purchased by private citizens.

Extensive clinical tests on humans will be conducted by several of the nation's leading dermatologists and endocrinologists.

Roberts calls his discovery the dermatotropic hormone. He said it was taken from the pituitary gland near the hog's brain.

Roberts said that every hair in a human has a life span of between two and six years, then it falls out.

When new hair fails to grow in, you're bald. The new dermatotropic hormone activates the hair follicle and produces new hair.

Churchill says Korean war has improved hope for accord.

Happy Birthday

February 2:
- Ogden Stroud
- Dr. C. A. Pierle
- Harold Lee Erwin
- Darlene Higdon
- Mrs. L. L. Gore
- E. W. Womble, Jr.
- Thelma Westfall

February 3:
- O. D. Breitling
- Benny Joe Cupell
- Mrs. Ray Long
- Elizabeth Ann Beckman
- W. U. Adams
- Judy Lea Boehning

February 4:
- Tony Rusk
- Troy Langston
- S. V. Wirt
- Paul White
- Mrs. W. E. Bennett
- Martha Camille McNeill

February 5:
- Henry Averbeck
- Melvin Leavitt
- Billy Hand
- Harold Beckman
- Marguerete Beckman
- Billye Ormarie Wirt
- Mrs. G. A. Colling
- Mary Joyce Snapp

February 6:
- Nancy Faye Root
- Ray Robbins
- Mrs. M. H. Rockwell
- Mrs. Roy Long
- Mrs. Leroy Boehning

February 7:
- Mrs. K. R. Schramm
- Bernice Lowrye
- Mrs. Charles Peckenpaugh
- James Cundiff
- Mrs. Roscoe Davis
- Mrs. Ervin Podzemny
- Mrs. Lester Bryan
- Mrs. John Gamble
- Norris Samuelson

February 8:
- Fannie Alice Pierce
- Guy Harp
- Joanna Belle Haines
- Paul Cook
- Carrie Louise Bauer
- Dora Miller
- Mrs. W. S. Myers
- L. T. Campbell
- Mrs. Pat Gillham
- Mrs. Everett Trout
- Jimmy Gerald

Lyndon D. Johnson, U. S. Senator from Texas: "The country would be a lot better off if our defense officials and others would tell us bluntly what the country needs rather than what they think the country wants to hear."

Build, Buy, Live in Canyon!

To Relieve Misery of COLDS take 666

LIQUID OR TABLETS—SAME FAST RELIEF

Jawaharlal Nehru, Prime Minister of India: "Talk of countries and peoples as bad as itself is a bad thing."

Marriage is a fair transaction on the face of it. But there is quite too often put up jobs in it.—Josh Billings.

CANYON TAILORING CO. 1714 4th AVE PHONE 133 — SKILLFUL CLEANING SERVICE — BUFFALO TAILORS WEST OF MUSEUM 2311 4th AVE PHONE 36

CANYON, TEXAS

Which Twin?

HAS THE *Electric* HOME LAUNDRY?

The glamour girl, of course. All she does is put the clothes in her automatic washer, set the dials, and leave the rest to Reddy. Then, when they're washed sparkling clean, into the dryer they go and once more, Reddy takes over the hard work. Reddy keeps the water hot, too, with an automatic electric water heater, that's as clean and dazzling as an electric light bulb. Ironing is easier, too, when it's done on a modern, electric ironer. Don't get worn out by back-breaking wash days. Be drudgery-free, be happy, let low cost electric service do the hard work.

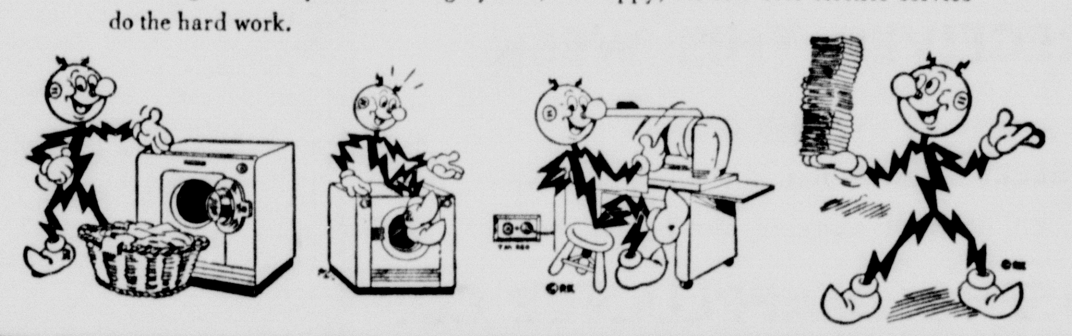

SOUTHWESTERN

PUBLIC SERVICE

COMPANY

26 YEARS OF GOOD CITIZENSHIP AND PUBLIC SERVICE

Attractive

VALENTINES---- ALL PRICES . . . . FOR HER

Remember

Members of Your Family . . . . At Home or Abroad

Cambridge Crystal

A Full Line of this Beautiful Tableware . . . . All Prices

STATIONERY PLAYING CARDS GAMES

BOOKS OTHER GIFTS

Make Valentine Day a Gift Day That She Will Remember

WARWICK'S

Betty Thomson-Olin Cosby Vows Read January 21

In a double-ring ceremony, Betty Thompson, daughter of Rev. and Mrs. Hubert Thomson, 1111 Broadmoor, Amarillo, became the bride of Olin Cosby, son of Mr. and Mrs. C. N. Cosby of Canyon, on Sunday, January 21.

The service was read in the parsonage of San Jacinto Methodist Church by the bride's father. A recording of "Liebestraum" by Liszt was played as a soft musical accompaniment.

Basket arrangements of white gladioli and chrysanthemums featured the decorative setting.

As maid of honor, Miss LaRue Black wore a beige taffeta dress with black accessories and a corsage of Talisman rosebuds. C. N. Cosby was his son's best man.

For her wedding the bride chose an aqua, street-length dress of wool jersey with black accessories. Her corsage was of red rosebuds.

Mrs. Thomson , mother of the bride, wore a black faille suit with matching accessories and a corsage of white carnations. Mrs. Cosby, mother of the bridegroom, wore a gray and white dress with black accessories and a white carnation corsage.

Following the ceremony, the bridal party was feted at an informal reception.

The couple is at home in Canyon. Mrs. Cosby was graduated from Canyon High School. She is attending West Texas State College. Mr. Cosby was graduated from Hereford High School. He also is attending West Texas State College.

Mrs. Joe Cullender, Mike and Carol of Stinnett are visiting in the parental E. A. Michael home this week.

SURPRISE SHOWER IS GIVEN FOR REV.-MRS TOM WATSON

A surprise wedding shower for Rev. and Mrs. Tom Watson of the Calvary Baptist Chapel was given in the home of Mr. and Mrs. Russell Thompson on Friday evening, January 26. Rev. and Mrs. Watson were married on December 24, 1950, in Portales, New Mexico, where she remained to finish the fall semester of school.

Refreshments of angel food cake and ice cream were served to Mr. and Mrs. W. T. Reynolds, Mr. and Mrs. A. C. Darst, Mr. and Mrs. Ray Hawkins, Phillip and Donna Jean, Mr. and Mrs. Clifford Bachman and children, Mr. and Mrs. A. M. Cunningham, Billy and Nelda, Mr. and Mrs. J. C. Newton, Mr. and Mrs. C. A. Pruitt, Mr. and Mrs. Marvin McBroom, Mr. and Mrs. L. C. Ruthart, Mr. and Mrs. H. H. Hand, Mrs. E. E. Miller, Mrs. Charlie Huffines, Misses Lillie Lill, Peggy Moore, Bonnie Darst, and Nancy Bolton. Several on the guest list were unable to attend but sent gifts.

SUNNYHILL H. D. CLUB MET IN MILLER HOME THURSDAY

The Sunnyhill Home Demonstration Club met in the home of Mary Jane Miller on Thursday, Jan. 25.

After the business session Miss Patterson demonstrated the difference in the kinds of patterns. Then a surprise pink and blue shower was given for Bonnie Gist. Linda Jo Allison presented the gifts. The club is planning a family social every month.

Refreshments were served to Gene Robinson, Sue Miller, Myra Nell Culp, Rosie Miller, Bonnie Gist, Eula Hayes, Mrs. J. B. Knox, Mary Williams, Mattie Prutsman, Sis Stucks, Leona Henry, Maurine Allison, Miss Lou Ella Patterson, Betty Henry, Jerry Stucks, Larry Culp, Jimmy and Linda Jo Allison, and the hostess.

Build, Buy, Live in Canyon!

Foster-Carter Vows Announced

Mr. and Mrs. Mark A. Foster are announcing the marriage of their daughter, Bobbye Dowd, to Horace Carter, son of Mr. and Mrs. Bob Carter, on June 4, 1950 in Clovis, New Mexico.

The couple is making their home on a farm seven miles east of Canyon. Mrs. Carter will continue her school.

VALENTINE THEME IS USED FOR HI-LO BRIDGE PARTY

On Thursday afternoon Mrs. Bernard Warren was hostess to the Hi-Lo Bridge Club in the W. A. Warren home. Mrs. Jack Haley won the traveling prize, Mrs. Bill Sternenberg high prize, and Mrs. Borden Price took low prize.

Carrying out the valentine theme, individual carnation corsages were given for favors.

Refreshments of cherry tarts and whipped cream, Valentine sandwiches, cheese, nuts and coffee were served tea style. Laid with a white organdy cloth, the tea table was centered with an arrangement of red carnations and silver hearts.

Guests for the afternoon were Mrs. Gordon Lyons of Amarillo and Mrs. Dan O'Connor. Members were Mesdames W. J. Wooten, Jr., H. R. Fulton, Jr., Murphy White, A. M. Warren, Odis Crowell, C. E. Thompson, Jack Taylor, Bill Sternenberg, Bordên Price, LeRoy Moreland, Tommie Lair, Clark Jarnagin, Oscar Hinger, Louis Hinders, Jack Haley, Harold Erwin, A. L. Crossland, and Stuart Condron.

FRIENDS SURPRISE MRS. ROSS SERVICE WITH PARTY

On Monday evening, January 29, a group of friends surprised Mrs. Ross Service with a birthday party in the home of Mrs. B. C. Taylor, Sr. Hostesses were Mrs. Edd Bailey, Mrs. R. T. Furlow, Mrs. Mildred Sullivan, and Mrs. Florence Stephenson.

Refreshments of spiced punch, angel food cake, salted nuts and mints were served. The guest list included Mrs. Gene Peppard, Mrs. W. I. Wester, Mrs. J. H. Lisle, Addie McElroy, Donnie Collins, Miss Mattie Foster, Mr. and Mrs. Bud Rusk, Ross Service, R. T. Furlow, Edd and Joe Lynn Bailey, Mrs. T. S. Trowbridge, Emma Foster, Vica Turner, and Mrs. B. C. Taylor, Jr.

Mr. and Mrs. Alvah Doak and son of Lubbock spent the week-end with Mrs. W. S. Myers.

RACIAL PROBLEMS IS THEME OF BOOK CLUB PROGRAM

The Woman's Book Club met in regular session in the Club Room of the Museum on Wednesday, January 24. The program on racial problems was presented in an informative panel discussion by Mrs. Roy Johnson, Mrs. Lon Fanning, and Miss Mae Simmons.

In the business session the following officers were elected: president, Mrs. James Cornette; vice-president, Mrs. A. A. Clark; secretary, Mrs. Wesley Kleinschmidt; treasurer, Mrs. Frank Kimbrough; parliamentarian, Mrs. T. B. McCarter; critic, Mrs. L. A. Donnell; and federation counselor, Mrs. Lee Foster. Mrs. H. A. Brown and Mrs. Nancy McCaslin were elected to the library board.

Members attending the meeting were Miss Darthula Walker, Miss Mae Simmons, Mesdames Lon Fanning, Roy L. Johnson, S. B. Loudder, Chas. Harter, C. A. Murray, Wesley Kleinschmidt, R. A. Neblett, C. R. Burrow, Walter Graham, A. B. Holt, Frank Morgan, Ben Beck, H. A. Brown, James Cornette, T. B. McCarter, Joe Findley, I. F. SoRelle, and Ray Campbell.

The next meeting will be on February 14.

MRS. W. E. PARKER IS HOSTESS TO EPISCOPAL GUILD

On January 22 Mrs. W. E. Parker was hostess to the All Saint's Episcopal Guild. Joann Cooley gave the devotional. Following the theme for the year, Study the Bible, Mrs. Frank Kimbrough presented the program on "Prophets Still Speak."

Those present were Mrs. Charles Joyner, Mrs. Frank Kimbrough, Mrs. Everett Glenn, Miss Jane Darland, Miss Joann Cooley and the hostess.

BRIDAL SHOWER COMPLIMENTS MRS. JACK BUMGARNER

Mrs. Jack Bumgarner, nee Dorothy Campbell, was complimented with a bridal shower in the home of Mrs. Harry Lowe last Thursday. Hostesses with Mrs. Lowe were Mrs. A. D. Prater and Mrs. Bob Fulcher.

Mrs. W. M. Nickell secured names at the register. Refreshments of chocolate cake, ice cream and Coca-Cola were served. Approximately 40 guests called or sent gifts.

MARINE CORPS

The Marine Corps has announced that it is calling up additional ground and aviation reserve officers and "nearly all" of 2,500 reserve noncommissioned ground staff officers who have not already returned to active duty. Most of the officers will be first lieutenants, who will be called for "combat-type" duty.

POLIO

The National Foundation for Infantile paralysis has announced that 1950 was the nation's second worst polio year, with 33,344 persons afflicted, compared with 1949, the worst year, with 42,375 cases.

AUTOMOBILES

Americans in 1948 spent nearly $28,000,000,000 for automobiles, or about $77,000,000 a day, according to the Census Bureau.

J. Howard McGrath, U. S. Attorney-General: "We must be careful to use the word 'disloyal' an 'subversive' with caution."

Harry S. Truman: "Communist imperialism has made falsehood a dangerous weapon; but truth can be a far more potent weapon."

Thomas E. Dewey, Governor of New York: "Let us get rid, once and for all, of the idea that Russia wants less than the whole world."

Winston Churchill, former British Prime Minister: "War is little more than a catalog of mistakes and misfortunes."

Lou Boudreau to get unconditional release from the Indians.

Tight situation looms in cotton; yield will not fill U. S. need.

H. Warren Named Corporal in Army

According to army headquarters in Germany, Henry Warren of Canyon has been promoted from Pfc to Corporal.

Warren is station at Bamberg, Germany, leader of the 60 millimeter mortar section.

Mr. and Mrs. F. M. Hacker returned Saturday from Dallas, where they attended the funeral of Mr. Hacker's brother, Dr. Guy L. Hacker, who died suddenly on January 22.

Mr. and Mrs. James Richardson and Stevie of Vernon spent last Friday and Saturday in the parental Gene Root home.

Odell Briggs, J. M. Briggs and Jimmy of Abilene visited in the home of their brother, Cecil Briggs, over the week-end.

Mr. and Mrs. Bennie Woods spent the week-end in the home of her parents, Mr. and Mrs. W. R. Banister, at Plainview.

James Rigsby, a student at Texas Tech, spent from last Thursday to last Saturday in the parental R. R. Rigsby home.

LOST: Post office key and 2 locker keys on ring. Phone 663W. 48p2

FOR RENT: Furnished 3 room apartment, private bath. 1705 3rd Ave. Phone 598W. t1

FOR RENT: Furnished garage apartment, near school. Bills paid. Phone 340J after 4 o'clock. 47t2

WILL TAKE CARE of babies for working mothers, by day or hour. Phone 614W, 305 27th St. 45t3

FOR RENT: Rooms, close to college, for boys only. Mrs. Oma Sigman, 305 27th St. Phone 614W. 45t3

FOR SALE: Used apartment furniture. George Warsham, 606 24th St. 47p2

FOR SALE: Water Witch washing machine, excellent condition. Phone 637W. 48p2

FOR RENT: Small furnished apartment or bedroom in private home, for couple. Phone 394. 48tf

FOR SALE: Two bedroom house. Call 368J or 675. A. M. Roberts. t1

HOMES

Small 3 room modern in SW part, nearly new, $4500. Large old-style 2 bed room in SW part at $5000. 3 bed rooms modern and with outside rental apartment at $9500. This one close in and convenient to stores and churches. In SE part have modern 3 bed room home, venetian blinds, almost 90 ft. front, fenced-in back yard. 2 bed room modern home South of College. Quick possession. Loans available.

A. B. DUNCAN

West Side Square

Phone 141 p1

FOR SALE OR TRADE: 4 room stucco house, hardwood floors. Call 392W or see a local realtor. 38tf

FOR SALE: By owner, 4 room white stucco house, with attached garage. Call 614J, 2705 3rd Ave. 48tf

FOR SALE: Two bedroom house. Call 368J or 675. A. M. Roberts. t1

FOR SALE: Two bedroom home near college; two bedroom home near high school, floor furnace, large basement. Priced to sell. See K. B. Goodman, 1408 4th. Phone 111. 47tf

FOR SALE: Bath tubs, cast iron and pressed steel. Lavoratories and commodes. Cunningham Appliance Maytag Company. 32tf

SALE at

McDONALD'S SHOP

Dresses, One Group $7.95

60 to select from

Dresses, Values to $27.50

$10.00 and $15.00

65 dresses in this group

Sweaters, T Shirts and Blouses

at ½ price

Children's dresses in beautiful cottons, taffetas and curduroy

25% Discount, All Sizes

Bags, $1.00

Come in this week. We give Gunn Bros. Thrift Stamps.

McDONALD'S SHOP

New dresses, suits and coats arriving daily.

We have Playtex Fab lined girdles

IF YOU NEED any cement broken, we have an air compressor cement breaker. Curtis Plumbing Co. 5tf

FOR RENT: One 3 room unfurnished apartment. 1½ blocks from college. Phone 247J. 48tf

WANTED: Custom work with ford tractor. Fence building. Dirt work. Dairy lot cleaning. Will go anywhere. $3.00 per hour. Billy Brown. Phone 9029-F-3. 48p2

FOR RENT: Four room unfurnished apartment, 710 8th St. or call 591W. 48p1

WANTED: Young woman who has the ability of good dancing—with some arrangement of dancing facilities for the purpose of instructing a partner in ballroom dancing. No professional instructor. Box 474, Station 1. 46p3

WANTED: Lease grass for thirty or forty head of cows from April 1 to Nov. 1. Alfred Bellah, Phone 580. 46tf

WANTED: Rent cultivated land, section or half section. J. C. Bellah. 46tf

SEE the large display of monuments at Nicholas Memorial Co., Amarillo, Texas, or see our Canyon representative, T. W. Henderson, 1507 7th. Phone 540. 40tf

PIANO TUNING - REPAIR. Call Phone 382 Canyon, Texas. Jno. F. Taylor, Technician. 1p

FOR RENT: 2 room house, furnished and Frigidaire. Phone 299W. 48t1

FOR RENT: Modern apartment, couple wanted. 411 4th Ave. 47p2

COLLEGE SENIOR, war veteran, wants farm work afternoons. 705 17th St., phone 401M. 47p2

HAVE ROOM for four children in Canyon kindergarten. Call 151J or 236. 47t2

DOLLS REPAIRED: Wigs, shoes, hats, clothes. Smith's Doll Hospital, 2007 8th Ave. Phone 198W. 44tf

SEWING MACHINE repair and sales. Old machines converted into electric portables and console models. All work unconditionally guaranteed. Phone 536J. 1900 Second Ave. Oscar Hinger. 22tf

FLOOR SANDING and finishing. C. A. Boothe. Phone 806J. 2306 6th Ave. 25tf

WE SERVICE any make of Washing Machine and Radio. Cunningham Maytag Appliance. 21tf

FOR RENT: Apartment for couple, phone 337. 1718 4th Ave. 32tf

FOR RENT: Bedrooms, 2005 6th Ave. Phone 224. 39tf

CANYON CITY LODGE
No. 730 A. F. & A. M.
Regular Meetings—7:30 p. m.
2nd and 4th Thursdays

RECEIVED THIS WEEK

ONE 20 FT. AND ONE 12 FT.

DEEP FREEZE. This is not just another Freezer, but an original genuine Deep Freezer.

HOUSEHOLD APPLIANCE CO.

Southeast Corner of Square   Phone 157

SPECIAL

Clearance Sale

FRIDAY-SATURDAY AND MONDAY

DRESS SHIRTS

1—Group
Broadcloth, French Cuff,
Sizes—14½ to 16.
Regular $3.35
Sale Price
$2.25

1—Group
Chambry Two Pocket
Shirts in Colors and Gray.
Regular $3.95
Close out while they last
$2.64

SPORT SHIRTS

1—Group
Hendan Flannel Slipover
Shirts. Tan, Grey, Green.
Sizes—
Small, medium, large
Regular $4.95
Sale Price
$3.30

1—Group
Washable Gabardine
Sport Shirts. Tan, Green,
Blue, Grey, Brown.
Sizes—
Small, medium, large
Regular $3.95
Sale Price
$2.64

ALL SPORT COATS 1-3 OFF

ALL OUTDOOR JACKETS 1-3 OFF

AN ALL STEEL LOCKER — $8.50
(With removable tray)

No Refunds

Bob's Campus Shop
Nationally Advertised Sportswear

No Exchanges

Remember her on Valentine with a box of Pangburn Candy.

BUFFALO DRUG

Where you always meet a friend

LOOK

Discount on all Refrigerators.

We are making room for the 1951 models.

GET YOURS NOW

HART'S APPLIANCE CO.

Hardware Supplies — Furniture

WEST SIDE SQUARE   PHONE 94

English Condemn Abbey Containing Pocahontas Tomb

GRAVESEND, Eng.—St. George's Church, where the body of Pocahontas was buried 333 years ago is in danger of being torn down. The church was condemned back in 1948 and the order to tear it down may be issued at any time.

The Rev. Richard Daunton-Fear, vicar of St. George's, says there is not the slightest doubt that the bones are still there.

"The church records show that she was buried here," he said, "and the vault is still intact."

The vicar does not want to see his church torn down; neither does he consider that it would be fitting for the bones of Pocahontas to wind up under the foundations of a factory or an apartment building.

Received by Queen

Pocahontas married colonist John Rolfe and came to England with him and their son early in the 17th century. Exotically beautiful and lionized as the daughter of a native emperor, she made a great splash in court circles and was even received by Queen Anne.

In March, 1617, the Rolfes started the long ocean voyage from London back to America. Aboard ship, Pocahontas fell ill. She was taken ashore at Gravesend, where she died and—according to surviving accounts—was buried in the church.

From time to time, skeptics have raised doubts whether her bones do in fact lie under St. George's. Mr. Daunton-Fear points to an entry in the church burial record book dated March 21, 1617:

"Rebecca Wroth wyffe of Thomas Wroth, Gent. A Virginia lady borne was buried in the chancell."

The substitution of "Thomas Wroth" for "John Rolfe" is shrugged off by the vicar as a mistake made by a clerk who had only heard the name spoken.

Did Pocahontas really save the life of John Smith?

The version long taught in American schools came from a "Generall Historie" of early Virginia published in London. According to this, Capt. Smith, bearded soldier of fortune, was waylaid and taken prisoner by Pocahontas' father, the chief Powhatan, while exploring the Chickahominy river basin.

Would Cost $280,000

The Indians forced him to kneel with his head on a stone.

Just as a brawny brave was taking a full windup with a war club, Pocahontas dashed forward, seized Smith's head in her arms and prevented the fatal blow.

Smith's own diary of his exploits during that period never mentioned the incident. Neither did the accounts of his comrades in arms.

Since Smith was never one to play down his own adventures, later chroniclers think the "Generall Historie" sort of improved on the facts a little.

The vicar reported the church will be torn down if funds are not raised to restore it. What would become of Pocahontas' bones is still an unsolved question. It was estimated it would cost about $280,000 to restore the church.

Rings on Trees Measure Rainfall Centuries Ago

WASHINGTON—One of the best available means of determining weather conditions before the days of records is by the growth rings of trees. The thickness of these rings (one ring a year is added to a tree) varies with the amount of rainfall during a growing season.

By means of the so-called "tree-ring calendar", is has been possible, for example, to get a fair idea of wet and dry epochs several hundred years ago.

The fact remains, however, that the calendar, taken alone, provides only an approximation of conditions in the past. Rainfall is not the only factor involved in tree-growth variations. Archeologists and climatologists both have needed a tree-ring calendar that would make possible more precise and accurate interpretations.

A start on this has been made by the Smithsonian Institution in support of the work of Dr. Waldo S. Glock—a study of the precise correlations from year to year between growth of selected trees in a limited area in northern New Mexico and rainfall variations.

Women Take Over Numerous Jobs in Small English Town

LONDON, Eng. — The town of Skipton, population 12,800, has become a woman's town. Already they have taken over and kept many jobs held before the war by men.

If you travel on buses a "clippie" takes your fares. At the railroad station a woman porter looks after your luggage. Superintendent Registrar Miss Dorothy Harrison registers all births and deaths. If you go to the hospital the doctor who examines you will likely be Dr. Mary Hunter. And you may be arrested by Policewoman Mayor.

Husbands freely are predicting that one day the entire town will be run by their wives.

Atomic era likely to force revision of physics textbooks.

Premier Production Children's Theatre Termed Success

If attendance is any measure of success, the premier production of the Canyon Children's Theatre, "The Wizard of Oz" should be termed a huge success. The average attendance for the three matinee performances neared the one hundred mark, and the two evening shows were played to full houses. School groups from Wayside, Dimmitt, and Hollis, Oklahoma made special trips to Canyon to see the production.

Under the capable direction of Carl Michell, "The Wizard of Oz" was well worth seeing. Viewing the delightful sets and costumes and watching the characters use the center aisle of the auditorium as the road to OZ, the audience seemed actually transported to that mystical land. Certainly all the charm and splendor of a fairyland palace was captured in the set for the closing scene. The real tin suit for the Tin Woodsman fascinated young and old alike.

Each and every member of fthe cast seemed to catch the spirit of fairyland; each person added his bit to a fine show. Avalon Brown, Christina Sikes, Jimmy Brown, Jerry New, Brian Tolliver, Nelda Coffee and Barry Clark all gave creditable performances in their major rolls. If one person's performance could be picked as the most outstanding one, however, the honor would go to Barbara Sheppard, who as the wicked witch had no lines, but had an excellent feeling for movement.

Plans will be announced soon for a spring production by this group of seven to twelve-year-old theatre enthusiasts.

Fairview Breezes

It has been quite cold in our vicinity the past few days.

Mr. and Mrs. G. E. Wesley, Miss LaVena Amerson, Mr. and Mrs. Fred Hext were in Amarillo on business Monday.

Mr. and Mrs. G. E. Wesley and LaVena Amerson were in Amarillo Tuesday.

H. H. Shipman has been suffering quite a bit with eye trouble; he is being treated by Dr. Streit in Amarillo.

Those enjoying lunch with Aunt Serena Bryan Thursday were Mr. and Mrs. J. W. Wesley, Vesta and LaVena Amerson, Mr. and Mrs. G. E. Wesley.

T. H. Shipman was able to leave the hospital Tuesday.

Mrs. J. W. Wesley is spending this week in Littlefield caring for her grandchildren Darla and Donna Whitson, who have had the measles.

Due to lack of help work on the church work on the church is progressing slowly.

Mr. and Mrs. G. E. Wesley took Grandmother Evans to Tulia Thursday morning on business.

G. E. Wesley attended a farm bureau meeting in Amarillo Friday.

Mrs. Serena Bryan and Tom Rogers were in Happy Friday morning.

Mr. and Mrs. F. O. Amerson were in Amarillo Thursday.

The Brotherhood didn't meet at Fairview Saturday night because they were invited to Tulia to participate in prayer service.

The H. D. Club will meet with Mrs. H. H. Shipman the first Friday in February.

Quite a few people in our community have suffered with intestinal flu the past week.

Mr. and Mrs. H. D. Robbins and family and Mr. and Mrs. Frank Robbins and family of Hereford visited Sunday with Mrs. Jeanette Robbins.

Mr. and Mrs. Travis White and daughter of Lubbock spent the week-end in the parental B. B. Bullard home.

Mr. and Mrs. A. B. Duncan visited their son and wife, Mr. and Mrs. A. B. Duncan, Jr. in Marysville over the week end.

Mr. and Mrs. Clay Cooper and Charles visited her parents, Mr. and Mrs. C. E. Hill, in Dalhart Sunday.

"Another Spring" by Loula Grace Erdman appears in the February issue of "Redbook."

REAL WORRY

Overheard: "What worries me is the amount that is taken out of my take-home money after I have taken it home."

MAYBE

Definition of a correspondent in a divorce case: He's a fellow who wishes that half the things he's accused of could be true.

Sarcasm (is) the language of the devfil.—Thomas Crlyle.

Steel fabricators are notified of first civilian-use cutbacks.

A-1 CLEANERS

On the Square

Phone 611

Mrs. J. A. Schibner and daughter Naomi of Mobeetie, Palmer Sivage and Vondell Starkey of Wheeler were week-end visitors of Mr. and Mrs. Afton Williams. Mrs. Scribner is Mrs. Williams's mother.

Mr. and Mrs. Bailey McCormick and Nancy were Sunday afternoon visitors of Mrs. Gladys Haines.

Miss Vergie Haines visited friends in Wichita Falls and Archer City over the week-end.

Sunday visitors in the M. D. Shepherd home were Mrs. Shepherd's aunt, Mrs. Carrie Cashion of Waurika, Okla., and cousins Mrs. Bill Austin of Chickasha, Mrs. Durwood Bodenhammer and Mrs. Ernest Jeffrey of Waurika.

Miss Beth Tompkins of Morse, Texas, spent the week-end in the Marion Higdon home.

Pre-war German fleet is gradually rebuilt for Soviet.

Mrs. R. L. Hathaway and daughters of Las Lomas visited her mother, Mrs. Jeanette Robbins, and her sister, Mrs. Robert Brotherton recently.

Mrs. Jeanette Robbins spent last week in Seminole, Texas, where she visited her brother Charlie Green and family.

Mrs. George Hand and Mrs. V. K. McCaskill went by plane to market in Dallas last week.

Mrs. Earline Goode of Rochester has moved to Canyon to make her home with her aunt Mrs. Jessie Rusk while she attends W. T. this semester.

Mrs. Dan G. Ellis and daughter Roxana of Fort Worth are visiting this week in the parental H. L. Thurston home.

Mr. and Mrs. Alvin McDonald and Debra flew to Oklahoma City on business Saturday.

CARD OF THANKS

We want to express our appreciation to our friends for the thoughtfulness and kindness extended to us during our time of sorrow.

Mrs. R. A. Henson and family.

Mr. and Mrs. Marion Goodson have moved to 1411 Ong. Amarillo, to make their home. Mr. Goodson is employed with Phillips Petroleum Company. Mrs. Goodson has been employed in the bank here for several months.

We Honestly Believe YOU'LL SAVE MONEY HERE

Copr. Advertisers Exchange Inc. 1950

High prices hurt business as much as they hurt your budget. Therefore, it's plain good business for us to keep all our prices as low as possible. We do it by searching the wholesale markets for the best buys . . . by economical storekeeping . . . and by being satisfied with small profits. That's why we honestly believe you'll save money shopping here. Try it for one week and see for yourself.

Quality Meats

Cudahy's Sliced lb. BACON....... 45c

Full Cream Longhorn lb. CHEESE...... 49c

Fresh Dressed lb. HENS......... 49c

Choice Sirloin lb. STEAK........ 79c

FRESH DRESSED FRYERS

Fruits & Vegetables

Fancy Each AVOCADOS......... 17½¢

Texas Juicy 5 lbs. ORANGES, Mesh Bag... 25¢

Tender Sweet GREEN ONIONS, bunch... 9¢

Crisp Red White RADISHES, bunch........ 5¢

Fancy Red Rome Beauty APPLES, lb............ 9¢

FLOUR

Gold Medal

10 lbs.

79c

BEST BUY of the Week!

SOUP

Campbell's Chicken Noodle

2 cans 29c

Frozen Foods

Frozen—Snow Crop Corn, pkg..... 19c

Snow Crop Frozen 6 oz. can Orange Juice 19c

Snow Crop Juice MIXER

1—4 oz. Can Snow Crop Orange Juice Free

All for 69c

Grocery Dept.

California — Light Meat TUNA, can...... 25¢

Sioux Bee Carton HONEY CREME... 29¢

HI-C, 46 oz. can... 25¢

American Oil SARDINES, 3 cans 25¢

Diamond WALNUTS, lb.... 29¢

Whole S & S Brand — No. 2 Size POTATOES, 2 cans 19¢

Kellogg's 2 pkgs. CORN POPS..... 15¢

Vienna Sausage Campfire Brand 2 Cans 19c

CHOP SUEY

1 Can Beef Chop Suey

1 Can Noodles La Choy Brand

ALL FOR 53¢

PORK & BEANS

Whitson's

3 Tall Cans

25¢

TREND

2 Boxes

39¢

Cooper's MARKET

Fine Foods

PHONE 213 FREE DELIVERY

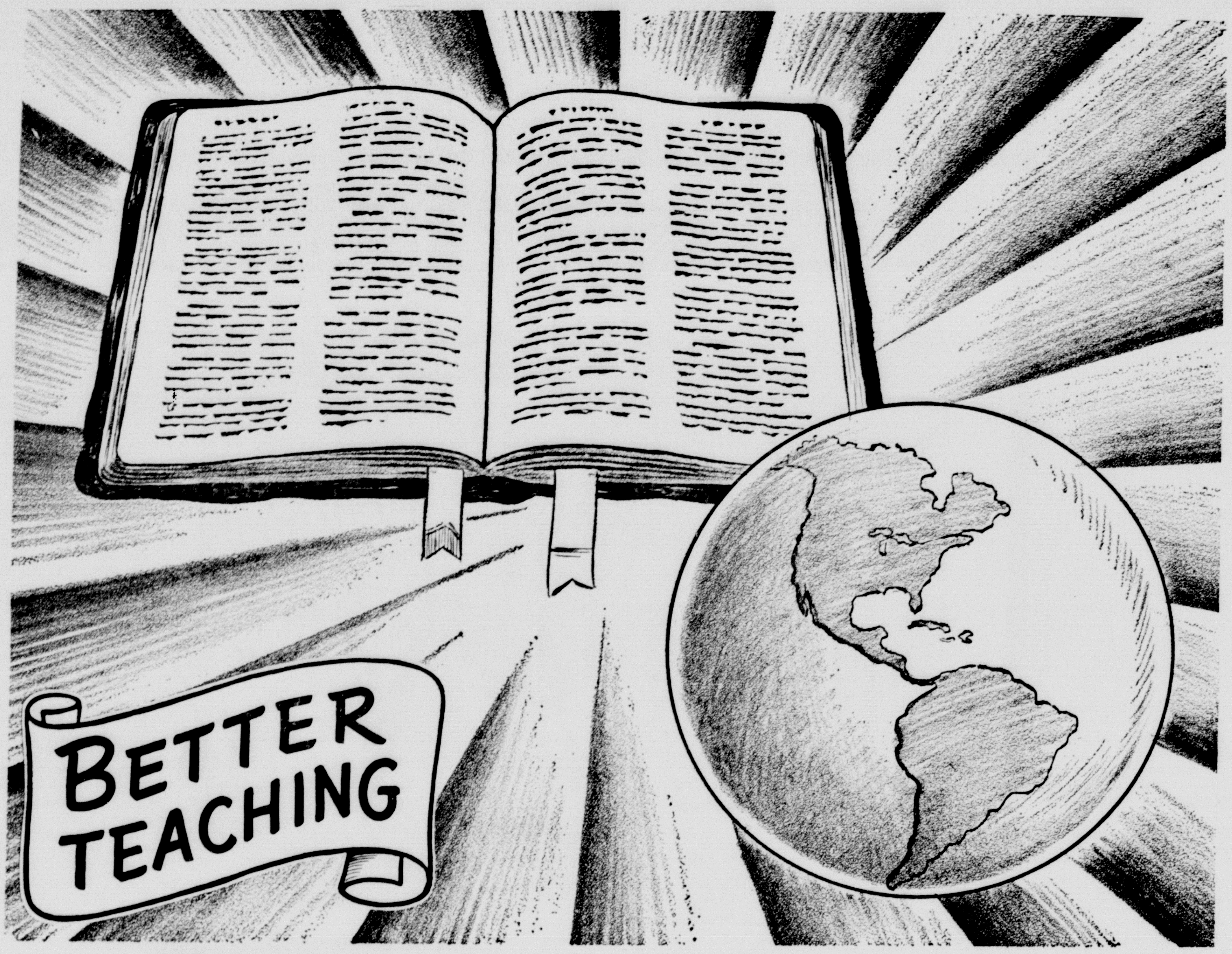

A world is trying to find its way. Not only dark Africa and the islands of the sea, but also our own Americas must soon find the better way, if the whole globe is to be happy. Better living means not only the good of the individual, but the fellowship of all men of all races and creeds. How can we have peace and plenty and joyous living in the Western Hemisphere? Here are black people and white people, here are red people and brown people and yellow people on the same continent. How can we get on, when we are so different? How can different races live together in mutual helpfulness? How can separate nations assist each other to prosperity and to happiness? How can rival religions tolerate each other? How can we bring peace in the cold warfare of labor and capital? How can nearby communities learn friendliness and mutual respect? How may we have better living in our homes and neighborhoods? Good living anywhere and everywhere? Who can give us help here?

Eager and learning minds go to school and sit under capable teachers. Is there a great Teacher in the art of better living? Look to the Book! Here is direction toward the life of goodness and of wisdom. Give the children the lovely stories, as of Joseph and his brethren, of the birth of Jesus, the never-to-be-forgotten parables. Let the girls and boys reflect on the Proverbs of Solomon, and let them sing the songs of David. If youth could sit at the feet of the Master and learn the Sermon on the Mount, they would have a moral and spiritual constitution for living. Isaiah and Jeremiah and Paul are good and strong meat for all mature women and men. Not one teacher, but many, await the reader of the Book of Books. And, somehow, as we read the Book, it becomes for us The Word of God, in which He would lead and bless all His children. Our God speaks to men; they will here tell us what He has said to them; as you read with ears to hear, He may speak to you. *Be a regular attendant at your church. Your pastor expects you.*

**YOU IN THE CHURCH
THE CHURCH IN YOU**

Character is a by-product of the church. It is here that young and old alike are showered with benedictions that fortify and influence for a better citizenship and a stronger democracy. In the church the ministerial are molding religious character. Statesmen today declare that the church alone can furnish leadership to handle the affairs of state in these perilous times. Then we with our children should go to the church of our choice on Sunday. "You in the Church and the Church in you"—form a combination for good. Be a regular CHURCH-GOER and a daily BIBLE READER.

© Williams Newspaper Features
P. O. Box 231, Ft. Worth, Tex.

The Methodist Church

Mickle Barber Shop

Myers Farm Equipment

Canyon Tailoring Company

Holman and Hays, Plumbing

Byars & Oliver

C. & M. Cafe

Samuelson Motor Company

Tom Beard Insurance Agency

Lindsey Motor Company

Warren's

The Buffalo Drug

Canyon Motor Company

Cole & McGahey

McDonald's Shop

Buffalo Food Store

Whiteway Service Station

Hosea Foster Insurance Agency

Thompson's

Burrow Lumber Company

Imperial Chevrolet Company

Cooper's Market

First National Bank

Crosby's Radio Appliance

Southwestern Public Service Co.

J. J. Walker Prescription Laboratory

Chuck Wagon Cafe

Randall Motor Company

Randall County Abstract Co.

Curtis Plumbing Company

Farlow Electric

Warwick Printing Company

Hoover Paved Way to Nation Wide Defense

There is one thing about the powerful speech Herbert Hoover made on December 20th on which everyone can agree—it was the fuse which set off the most comprehensive and searching debate on foreign policy which this country has seen in a long time. It inspired a tremendous flood of mail to members of Congress and other key government officials, and the great bulk of the writers, it is reliably reported from the capital, approved of all or most of the ex-President's premises.

Senator Taft, who is now really justifying his title of "Mr. Republican," followed this up with two major speeches—one on the floor of the Senate, the other before the National Press Club. Mr. Taft is not in 100 per cent accord with Mr. Hoover—they differ on the question of just how vital Europe is to the defense of this hemisphere—but he goes with him most of the way. Both men are for building up the air force and the navy to the limit, but they see no need for ground forces of the size desired by the Administration. Both think that Europe has been derelica in looking out for her vinced that we can't save the free world by ourselves. And Mr. Taft made one very compelling point in discussing the shipment of American supplies and troops to the Atlantic Pact powers. In effect, he said that one of two things will happen in Europe—either Russia will go to war or she will not. In the first event, he went on, the Kremlin will certainly not wait until a powerful force has been organized, trained and equipped to fight against her. She will move while Western Europe is virtually powerless. In the second event—that is, if Russia does not intend war—there is no need for mobilization of a vast level.

Be that as it may, the Hoover-Taft speeches undoubtedly forced Mr. Truman to make some changes in his State of the Union message. By implication, it was a reply to their position. The President spoke in very general terms for the most part—though he was unusually definite and forthright in his description of Russia's policies and intent—but he made his stand plain. Europe, he believes, is our bulwark. And, he said, the free European nations have made considerable progress toward building their defenses. This last, many think, was the weakest part of his speech. Blueprints by the general staff, necessary as they are, are quite a different thing from trained and equipped armies in the field.

At the moment—and, of course, barring more explosions in the world—the school which favors all-out mobilization in a rush is definitely in the minority. The principal spokesman for this is Governor Dewey, the titular head of the Republican Party. Dewey favors a military establishment even greater than that we had in the last war, and what amounts to a work-or-fight policy for everyone. But neither Congress, the Executive branch, nor the other Reublican leaders, follow him in this. General Marshall, out of his wealth of experience as Chief of Staff in the last war, favors an orderly and gradual mobilization upon which, if necessary, a total effort can be based. He clearly fears the hurried creation of a great army before we have the facilities and supplies to properly train it. He also knows the dangers that would be implicit in building a huge military machine, and then having nothing for it to do. The public, he feels, would tire of the burden, and would go to the opposite extreme of demanding demobilization to the danger point.

On one thing all American spokesmen are agreed—there is to be no appeasement this time, no Munich. But, it must be said, that is not true of all Europe. Much remains to be done before we and our major allies will be as united in fact as we are in theory.

FEDERAL JOBS

For the fifth consecutive month civilian employment in the Federal Government moved up in November, when pay rolls hit 2,163,278, an increase of 32,827 over October. Most of the increase was in the military establishments—25,719.

Dean Acheson, Secretary of State: "We and our friends have the greatest industrial capacity in the world which, in turn, can make us and our friends strong."

Thomas E. Dewey, Governor of New York: "We cannot save our freedom and keep our personal comforts and luxuries."

Realistic unity held key to the defense of Europe.

Nothing Better Than Good Food, Says Ohio Man

If a man isn't able to eat the foods he likes he's in mighty sorry shape—imagine going through life without being able to enjoy a fine big platter of bacon and eggs. That is the way **Joseph N. Damillot, 3414 E. 5th Street, Dayton, Ohio, used to be, but since he has been taking HADACOL, he says he feels just fine and is able to enjoy lots and lots of fine foods. Mr. Damillot found that taking** HADACOL helped his **system** overcome a deficiency of **Vitamins** B1, B2, Niacin and Iron.

Here is Mr. Damillot's statement: "My first bottle of HADACOL convinced me that HADACOL was what I needed for the **gas** on my stomach at nights. I could not keep food on my stomache, but after the first bottle I was going great. Now I eat bacon and eggs, and other foods that never would stay with me. I also can sleep well at nights. Thanks to HADACOL. I will never be without it, and can recommend it to all who suffer with the above ailments that I had. I know because I have suffered for quite some time."

© 1950, The LeBlanc Corporation

DON'T

Put It Off!

Protect your home from the damages of the weather.

A coat of preservative will make your property last much longer.

BURROW LUMBER COMPANY

PHONE 28

Yards at Canyon, Happy, Dalhart

Let Children Have War Toys, Advises Guidance Authority

NEW YORK—Parents have long been worried about the problem of letting junior have guns and war toys, afraid such items will make him warlike.

Dr. Grace Langdon, a child guidance authority, now comes up with the theory that if junior wants a toy flame-thrower, let him have it. It won't make him any less war-minded by depriving him of toy war weapons, she says.

Dr. Langdon debunked an idea which came up at the recent inter-parliamentary union meeting in Dublin. A resolution was offered to outlaw all toys dealing with war to prevent children from being war-minded. The resolution was killed, however.

"You don't take children's minds off war by depriving them of war toys," she said. "The desire is still there."

"The quickest way to stop children from wanting war toys is to stop war."

Author of several books and articles on child behavior, Dr. Langdon contends children naturally are imitators. So long as the father is a soldier, both son and daughter are going to play at being the same thing.

Much of the appeal of war toys is their noise-making ability, she said.

"The same appeal is found in cowboy toys. Children don't care whether the toy gun is for soldier or cowboy. He will play with it so long as it makes a bang."

Her only rule for buying toys is this: "Provide the child with plenty of toys and a variety of them. If he demands war toys, give them to him. But also take care of his other interests, whether it be in cowboys or construction sets.

Americans Spent Over 50 Million on Christmas Trees

WASHINGTON, D. C.—The agriculture department reported that Americans spent more than $50,000,000 for Christmas trees during the past season. This represented the sale of 28,500,000 trees.

The department said about 21,500,000 trees were cut in this country and about 7,000,000 imported from Canada. Montana is the leading tree producing state, providing about a seventh of the country's cut.

The department said the 1950 supply about equaled the 1949 total and that prices were about the same throughout the country.

Doctors in Distant Cities Analyze X-Rays Over TV

BALTIMORE, Md.—Television viewers in five network cities—Chicago, New York, Washington, Columbus and Baltimore—recently watched X-ray analysis of patients by doctors in cities miles apart participating.

Four persons were examined under a special X-ray machine which fed the image directly to a television transmitting tube.

The technique may in time eliminate the need for a patient or a group of specialists to travel if diagnosis depends on the analysis of X-rays.

Dr. David M. Gould, assistant professor of radiology at Johns Hopkins medical school, conducted an examination of a man described as a patient whose back had been pierced by pieces of iron in an industrial accident.

After a five minute consultation with doctors in other cities over a three way telephone hookup, the radiologists declared that the iron had not affected the man's lung and that minor surgery was all that was needed.

Mate Forced Her to Wear Jeans, Woman Complains

ST. LOUIS, Mo.—Americans secure divorces on many grounds, but the latest is the woman who said her husband forced her to wear jeans to parties.

Mrs. Frances Valle Reyburn Nelson, 32, charged her wealthy husband insisted she wear blue jeans at social functions and made her use old newspapers instead of towels in the kitchen.

She also said her husband of less than a year made her save the breakfast dishwater so the lunch and dinner dishes could be washed in it.

The husband, James Martin Nelson III, was formerly secretary-treasurer of the Exchange Investment Co. In 1946 he received a one-third share of his father's $700,000 estate.

Polio Cases Reach a New Seasonal High, Report

NEW YORK—The National Foundation for Infantile Paralysis reported recently the increase in the number of polio cases throughout the nation probably is the greatest in history for the winter months.

It announced that 569 new polio cases were reported during the last week of November and called it "the highest incidence recorded for that time of year in the past five years and probably the highest in history." It has reported 31,360 polio cases since January 1.

National defense reserve fleet ships to carry coal to Europe.

Choir Workshop Attendance High

More than 1,000 high school students and instructors representing 21 Plains cities attended the first West Texas State Choral Workshop-Clinic held on the campus Saturday, January 20. Chester L. Francis, director of choral organizations at Oklahoma University, served as chief consultant during the clinic.

Other notables attending were F. W. Savage, director of music activities of the Texas Interscholastic League; Dr. James E. Richards, chairman of the music department of East Texas State; and A. Clyde Roller, director of the Amarillo Symphony. Houston Bright, West Texas choral director, was in charge.

Schools sending choral organizations to the clinic were: Wellington, Lefors, Borger, Dimmitt, Pampa, Amarillo, Phillips, Friona, Hartley, Wheeler, Quail, Childress, Tulia, Hereford, Briscoe, Dumas, Claude, Wildorado, White Deer, Canyon and Kress.

The Answers . . .

1. Taft, Hoover, Roosevelt and Truman.
2. Sinclair Lewis, Pearl Buck, Eugene O'Neill and William Faulkner.
3. Coffee, replacing rubber.
4. $25 millions worth — for high school, college and professional squads.
5. "Learned One."
6. James F. Byrnes, now Governor of South Carolina.
7. Sir Walter Scott.
8. Grover Cleveland.
9. Jan. 17, 1706.
10. Marble.

MODEL LAW

Everyone respects the law of gravity because it always operates uniformly, impersonally and without delay.

EXCEPTION

Middle age is that period in a man's life when he'll do anything to feel better except give up what's hurting him.

"Was her martial trouble incompatability?"

"No, just the first two sylables."

INVENTORY IS OVER!

STOCK CHECKED SHORT MONEY ALL GONE!

NEIGHBORS TRADING IN AMARILLO!

Too old for the draft, trousers need half-soling. Our business is good, but only need more.

Our stock of Groceries, Drug and School Supplies, Candy and dozens of other items you need every day in your home.

A great big welcome.

PRICE GROCERY

Invest Your Printing Money in Canyon

New...and YEARS AHEAD!

INTERNATIONAL HARVESTER

1951 REFRIGERATORS

Model HA-92 — $369.95

Color-Keyed TO YOUR KITCHEN

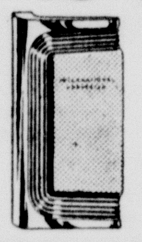

Choice of ten beautiful decorator colors, in gleaming plastic handle insets, to accent your kitchen color scheme. Easily interchangeable!

they're *femineered*

They're here . . . the newest refrigerators for 1951! Years ahead . . . in style, convenience, features! See the great, new Model HA-92 with . . .

- Pantry-Dor
- Butter Keeper
- 50-lb. Freezer Locker
- Fresh Meat Drawer
- 2 Coldstream Crispers
- Stainless Steel Shelves
- Acid Resisting Porcelain Enamel Interior
- 9.2 cu. ft. "big family" capacity

SEE THE COMPLETE LINE

7 MODELS 7 SIZES 7 PRICES

from $219.95

COME IN AND SEE THEM TODAY AT...

MYERS FARM EQUIPMENT CO.

"Leaders in Service"

YOUR INTERNATIONAL DEALER

GOODYEAR TIRES • Phone 25 • DEMPSTER PRODUCTS

Red and White Food Store

BUFFALO FOOD STORE

Phone 1 or 2
Prompt Free Delivery

SPECIALS FOR FRIDAY AND SATURDAY, FEBRUARY 2-3, 1951 —WE RESERVE THE RIGHT TO LIMIT QUANTITIES

46-oz. Don Rio can
ORANGE JUICE 31c

Brimfull
PRUNE JUICE, Quart . . . . 34¢

Campbell's 2 cans
TOMATO SOUP 19c

No. 2 Diamond
GREEN BEANS, 2 cans . . . 27¢

46-oz. R&W
TOMATO JUICE, can . . . 28¢

Tall Cans R&W
MILK, 2 for . . . . 25¢

3 lb. R&W Can
SHORTENING 98c

TUNA, Starkist Grated, can . . . 33c

46-oz. Heart's Delight
GRAPEFRUIT JUICE, can . 25¢

APPLES Idaho Rome B. Fancy – lb. **10c**

Package – Fresh
FRESH TOMATOES, pkg. . . 29¢

Fancy Yellow Fruit lb.
BANANAS 10c

Large Ruby Red
GRAPE FRUIT, 5 for . . . . 27¢

LETTUCE Extra Firm Heads – lb. **9c**

U. S. No. 1 Idaho 10 lbs.
POTATOES 37c

SunSpun Sliced
PEACHES, 2½, 2 cans 57c

Brite, New All Purpose Soap, lg. box 29c

Oxydol, Tide, Vel, large box . . . 34c

If it's a Sirloin Steak or a Soup Bone, why not have it cut fresh to your exact size and thickness? It's a Pleasure to serve you.

HENS Fresh Dressed Fat, lb. **45c**

Battery Raised
FRYERS, Fresh Dressed, lb. 57c

Fancy Lean Center Cuts lb.
PORK CHOPS 57c

Swift's Premium
WEINERS, 1 lb. pkg. . . . 55¢

Swift's Premium
BACON, Sliced, lb. . . . . 55¢

Fresh Pork Meaty – lb.
BACK BONES 20c

Fresh Lean – No Waste
VEAL CUTLETS, lb . . . . . 95¢

BACON Buffalo Supreme Sliced – lb. **51c**

Lean
FRESH GROUND BEEF, lb . 57¢

BACON, 1st Grade Slab
Half or Whole, lb. 43c

Texas Press Is a Good Place to Hear Rumors . . .

We should leave this dope for the editorial page next week, but cannot resist the temptation to smear a little wisdom over this column while we are still in the notion.

Went down to Austin over the weekend for the mid-winter session of the Texas Press Association. Down Austin way you can hear more rumors in 15 minutes than we heard overseas during World War I. Most rumors are still just rumors.

The legislature was not in session, but we found a few—very few of the members on the job. Morris Cobb, State Representative of this District, is a busy man. He is very anxious to serve his district well. Cobb and Harley Sadler are trying to pass a redistricting bill which would give adequate representation to this section. They may, or may not succeed.

And liquor—

There is the usual rumor that the legislature will put before the voters this year a constitutional amendment to prohibit the sale of booze. After hearing liquored-up quartets and double quartets during the greater part of the nights in Austin hotels, we are in favor of prohibiting the stuff.

The pro and anti forces are carefully checking poll tax payments to see whether such an amendment will pass. A lot of Randall county folks will be out in the cold unless they rush down and get a poll tax before closing time, January 31st.

The mid-winter session of TPA was a crowded affair. A lot of ground was quickly covered during the day, and the program well carried out. Our only criticism is that too much time was devoted to the Korean situation, of which so few people know so little, and not enough time spent on the sordid business of running a newspaper.

We found out one thing sure and certain—that the advertisers in The Canyon News and the readers of this paper are getting the greatest bargains offered in Texas. These facts were hammered home throughout the session—that newspapers must either charge more for their services, or be out of business.

We have heard much discussion about this fellow Martin Dies, but heard him Saturday night for the first time. We have been prejudiced against him for a long time, and still think that he is playing up to the galleries.

Dies claimed that he foresaw and warned Roosevelt of the dangers of communism, but this warning went unheeded. It is a well known fact that FDR was sucked into the commie plan, and made some very, very bad trades with Stalin. Whether Dies foresaw all of the dangers that he claims he saw is not an established fact.

The hindsight of folks is much better than the foresight.

We left Austin at 12 o'clock Sunday noon and landed in Amarillo at 4 o'clock. That is traveling too fast for an old country boy. After this we shall travel by car, in spite of the likelihood of more dangers on the ground than in the air. Our tummy will feel better after landing.

We talked with a lot of folks about educational appropriations and few were disturbed over the proposed big cut planned by the economy block. Simply because 10% of college students are not enrolled for this semester does not justify a reduction of 10% in appropriations. If all of these students came from one department of any college some instructors would be eliminated. The reduction comes from all branches, which must carry on.

Down in Austin they are talking about passing the hat to make up the difference in salaries to avoid losing so many University of Texas professors. It is very unlikely that this will be necessary. We do not know the complexion of the legislature, but certainly there are enough sensible members to know that a straight across the board 10% reduction cannot safely be made in appropriations without doing violence to the educational system.

At the same time, we hear that there is little opposition to creating additional district courts and none to increasing the pay of Judges. The lawyers in the legislature will see to it that the courts are taken care of in the way of appropriations.

The Panhandle Press Association was well represented in the convention. In fact this organization contributed very greatly to the attendance as well as to the program.

The Panhandle has the oldest and largest regional press association in the world, and has among its number the best newspapers in the nation.

In spite of mounting costs, Austin is going through a wide spread face-lifting program. Building is in progress on every hand. The old town is certainly being improved.

One of the chief subjects of talk—high prices—will not be settled by the new governmental regulations. Too many items were omitted. The fellow who will be controlled is a little resentful of those who do not come under controls.

A lot of folks still wonder why it was that the government decided on the date of last Thursday to put a ceiling on labor—after the big bosses had secured their new contracts.

While schools of journalism are turning out large numbers of so-called journalists, few printers are being produced.

Ask any old timer what he thinks of this situation!

Every newspaper needs more printers, but the kids cannot learn the trade over night. Printing is a technical business, and requires time to train printers.

A New "Closed Door" Policy

OUR DEMOCRACY —— by Mat

JAN. 31, 1734 - ROBERT MORRIS - MAY 8, 1806

"-EACH TO HIS ABILITY... THE SOLDIER CAN FIGHT, THE STATESMAN CAN INSPIRE- IT'S MY TASK TO RAISE MONEY."

ROBERT MORRIS BACKED THE CONTINENTAL ARMY TO THE EXTENT OF $600,000 - A VAST SUM FOR THOSE TIMES - PART REPRESENTING THE LOAN OF HIS OWN FORTUNE, PART RAISED BY PLEDGING HIS PERSONAL CREDIT, AS HE WENT ALL-OUT FOR THE CAUSE.

TODAY, THE FINANCING OF OUR MILITARY PREPAREDNESS CALLS FOR THE SAVINGS OF MILLIONS OF PEOPLE - "EACH TO HIS ABILITY" - AND ALL OF US BACKING THE CAUSE OF FREEDOM WITH THE SAME FAITH THAT LED ROBERT MORRIS TO PLEDGE HIS DOLLARS FOR DEMOCRACY.

DINNER HONORS J. W. BOURN

On Sunday, January 28, J. W. Bourn was honored with a dinner in observance of his 71st birthday. Those attending the dinner in the Bourn home at 1214 5th were Mrs. Jim Strain, Mr. and Mrs. R. A. Burrus and Betty, Mr. and Mrs. Bill Bourn and family of Amarillo, Mr. and Mrs. E. W. Bourn and family, Mr. and Mrs. Baxter Lambert, and Mr. and Mrs. J. W. Bourn.

U. S. advises potato growers to cut 1951 crop by 21 per cent.

Mrs. G. B. Bourland returned last Wednesday from Lockney, where she attended the funeral of her oldest brother, James Whitfield Taylor. The services were those for a 32nd degree Mason.

Mrs. B. C. Taylor, Jr. and children are spending this week in Floydada with her parents, Mr. and Mrs. Foster Amburn.

Pfc. Jerry Johnigan arrived here monday on leave from the Marine Base in San Diego. He is visiting in the parental J. C. Johnigan home.

Mr. and Mrs. Marvin Fite attended the wedding of Guy Brant in Odessa Saturday night. Marvin served as best man.

Wayne Price, who is working in Hereford, spent the week-end with his parents, Mr. and Mrs. Roy Price.

Citizenship Quizz Was Held Tuesday at Rotary Luncheon

J. D. Barker was in charge of the program at the Rotary Club luncheon Tuesday, giving a quizz on citizenship as prepared by the State Bar Association. The lawyers of Texas are greatly interested in the development of good citizens, and therefore urge that all citizens know their government better.

Citizenship begins in the home community of each person. Those who are good citizens among their home folks are usually good citizens when it comes to the state or the nation.

Mr. Barker does not believe that all citizens should be able to answer all of the questions in all parts of the world, as some people pretend to do. "Act right; do right" is a pretty good index of a good citizen, stated the speaker.

Citizenship calls for an obligation on the part of each citizen. This phase of citizenship is often forgotten and neglected.

Citizenship not only demands that all take an active part in their government, but likewise in local organizations and that each citizen be an active church member, making regular contributions to their church as well as worthwhile charities of the community.

Mr. Barker believes that the citizens of the Panhandle are better qualified and are more intelligent than the average citizen of the state or nation. At the same time there is vast room for improvement.

Citizens of America have lost some of their rights during the stress of war. Others will be taken from them unless they are fully awake to the dangers which might be lurking in the dark.

Visitors were: Mr. and Mrs. D. H. Alexander, Earl Phillips, N. E. Milburn, Travis Jackson, Earl Hendricks, A. J. Lumm, Hugh Bookout, J. M. Thomson, all of Hereford; J. E. Bowman, Bill Dooley, Ray P. Eastling, Irving Tolzien, all of Amarillo.

Mrs. Maggie Burrus, Mr. and Mrs. Bradley Burrus, Juanelle and Austelle, Mr. and Mrs. Glen Burrus and family, Mr. and Mrs. Glen Settle of Tulia were Sunday dinner guests of Mr. and Mrs. Herchel Burrus and family of Hereford.

VARSITY

SATURDAY - SUNDAY
BURT LANCASTER
DOROTHY McGUIRE
in
"MISTER 880"

OLYMPIC

THURSDAY - FRIDAY
Stephen McNally
Alexis Smith
in
"WYOMING MAIL"
IN TECHNICOLOR

SATURDAY ONLY
Kirby Grant
In James Oliver Curwood's
"CALL OF THE KLONDIKE"

SUNDAY - MONDAY
BING CROSBY ★ NANCY OLSON
CHARLES COBURN ★ RUTH HUSSEY
in Mr. Music
A Paramount Picture

TUESDAY - WEDNESDAY

Red SKELTON
Clicks WITH THE CHICKS
ARLENE DAHL • ANN MILLER
M-G-M's WATCH THE BIRDIE

NEXT THUR - FRI
M-G-M's SOUTH SEAS MUSICAL
ESTHER WILLIAMS HOWARD KEEL
PAGAN LOVE SONG
TECHNICOLOR

BELLAH'S SUPER MARKET

SPECIALS GOOD FRIDAY AND SATURDAY

WE RESERVE THE RIGHT TO LIMIT QUANTITIES

YOUR FRIENDLY STORE

LOCATED ON CORNER OF 5th AVE. AND 15th ST.

FOR FREE PROMPT DELIVERY

CALL 80 OR 580

WE GIVE GUNN BROS. THRIFT STAMPS ON EACH PURCHASE

SHORTENING

Armour's 3 lb. Carton **75c**

Soap Flakes — Large Box

VEL 29c

BETTY CROCKER

20-oz. Box **Party Mix 35c**

20-oz. Box **Devils Food Mix 35c**

Picked at Their Blushing Best

TOMATOES No. 2 can 2 Cans **33c**

END GIFT WORRIES

This Quick, Easy Way at NO COST to You!

Here's how you can give lovely gifts to your family and friends without one thought for the budget.

Simply get Gunn Bros. Stamps FREE on your everyday purchases and redeem them for your choice of literally hundreds of beautiful premiums of the very finest quality. For only one book of stamps there are many, many things which are ideal for Christmas, weddings, birthdays, anniversaries and other occasions.

It's so simple . . . and books fill amazingly fast when you concentrate your purchases where you get Gunn Bros. Stamps. Start saving them today!

Extra Large — Country Fresh

Doz.

EGGS 39c

Grocery Boy — Field Run

300 Size

PEAS 15c

Regular 75c Size — Boyer's 5 oz. Jar

H. A. Tax Included **45c**

Log Cabin — 12 oz. Can

Syrup 25c

Large Size Box

Bisquick 45c

Church's — 1 lb. Box

Waffle Mix 25c

FRESH FRUITS AND VEGETABLES

All Produce Washed and Trimmed Daily

California **MUSTARD** Per Bunch **9¢**

California Sunkist **LEMONS** 2 lbs. **25¢**

East Texas Porto Rican **Sweet Potatoes** 2 lbs. **15c**

Cello Wrapped **AVOCADOS** Extra Large — 2 for **35¢**

Texas Ruby Red **GRAPEFRUIT** Large Size — 6 for **29¢**

BELLAH MEAT DEPARTMENT

FRESH AND CURED MEATS

Fresh Dressed **HENS** Lb. **39¢**

Wilson's **BACON** Lb. **49¢**

SAVE MONEY ON BEEF!

BEEF WHOLE OR HALF BEEF SOLD TO OUR LOCKER CUSTOMERS AT OUR COST

Club **STEAK** Lb. **85¢**

Picnic—half or whole **HAM** Lb. **45¢**

PALO DURO-RUSK H. D. CLUB MEETS WITH MRS. N. AMASON

On Tuesday, January 23, the Palo Duro-Rusk Home Demonstration Club met in the home of Mrs. Noah Amason. Mrs. Douglas Marshall, president, called the meeting to order and the "Daily Creed" was read. The group sang three songs before roll call was answered with "Clothing I Need to Make for my Family."

Giving a demonstration on the different kinds of patterns, Miss Lou Ella Patterson had charge of the program.

Refreshments of sandwiches, cookies and spiced tea were served by the hostess to Mesdames Virgil Dawdy, Clem Dugan, Roger Dugan, Jake Gray, Loys Knox, Douglas Marshall, J. C. McClendon, Henry Miller, Burt Northcutt, Edd Reynolds, and Miss Patterson.

The next meeting will be in the home of Mrs. Ralph Barclay on February 13 with the program theme "What Does Your Youngster Really Need?"

Mr. and Mrs. C. H. Pond and sons and Mrs. J. H. Collins visited recently with Mrs. Herman Mitchell in Portales, New Mexico.

CHEST COLDS
To relieve distress rub on comforting . . . VICKS VAPORUB

CENTERVIEW H. D. CLUB HAS PROGRAM ABOUT MAGAZINES

The Centerview Home Demonstration Club held its second regular meeting of the year in the home of Mrs. T. J. Myers with twelve members and one visitor present.

Roll call was answered by each person telling which was her favorite magazine and why. Magazines were exchanged. Pictures of a French to whom the club has been sending clothes and other articles were shown.

Refreshments of cake and hot chocolate were served to Mesdames Rayford Shipman, Melvin Schaeffer, Serena Bryan, Oscar Reed, Richard Evans, Finis Brazil, J. W. Wesley, Joe B. Wise, G. E. Wesley, E. W. Schaeffer, Miss LaVena Amerson, Mrs. Alvin Wesley, visitor, and the hostess.

LOYALTY 4-H CLUB MEETS WITH JUANELLE BURRUS

The Loyalty 4-H Club met with Miss Juanelle Burrus on Wednesday, January 24. The roll was called. A motion was made and accepted that the group have two meetings a month. Miss Patterson discussed the buying of patterns in preparation for the dress review in April.

Refreshments of cheese sandwiches, potato chips, cake and punch were served to Zora Lou Stone, Billie Raye Carter, Mona Beth Gillham, Doris Bourn, Gladys Leseberg, Ruth Ann Bolton, Bettye Burrus, Miss Patterson, Mrs. B. A. Burrus, Mrs. G. A. Leseberg, and Mrs. R. A. Burrus, sponsors, and the hostess.

Thomas C. Kinkaid, Admiral, U. S. Navy, retired: "No one will take the United States via Alaska."

First Piano Concert Makes Appearnace in Amarillo in Feb.

It is probably no exaggeration to say that no musical organization heard in concert and radio within recent years has excited as much interest as that combination of "four concert artists playing four concert grands" and billed over the coast-to-coast N. B. C. network as the FIRST PIANO QUARTET. To date, they have given over five hundred broadcasts. Recently, when their regular broadcast time had to be shifted to make way for an event of national importance, NBC stations throughout the country were deluged with letters, phone calls and telegrams asking why the Quartet wasn't on the air.

Much of the interest in the program is undoubtedly due to the fact that listeners are invited to send in their requests for favorite numbers so that they may be arrange and played specially by the quartet. Every program contains some request selections, and there are literally hundreds of numbers in preparation by the Quartet.

The brilliance and originality of their arrangements are additional keys to the success of this combination. With the possible single exception of a little known work by Bach, there is no music ever written for four pianos. Several attempts by top-flight composers at multi-piano music were sufficient however, to inspire these four artists with the ambition to explore this almost virgin field more thoroughly. How well this combination—Adam Garner, George Robert, Frank Mittler, and Edward Edson—have succeeded is now musical history. Edwin Fadiman, the creator and producer of the FIRST PIANO QUARTET, also writes the program notes.

One thing they all four insist upon is that no one of them is a leader. "We need no leader, nor conductor, nor have we ever had one," says Edson, who looks the youngest of the four, and the other three non assent.

This year once again the Quartet is taking time out from its many activities to make a few selected personel appearances in concerts in response to a countrywide demand. Their performance for this section of the state is scheduled for Friday night, February 16 in the Municipal Auditorium in Amarillo, Texas. Tickets may be secured from Dolly Lynch Concerts, 109 E. 9th, Amarillo, or from the box office in Tolzien Music Store. Prices including tax are $3.60 and $2.60 for the lower floor and $1.95 and $1.30 for the balcony.

THE AMERICAN WAY

Put "Old Reliable" Back In Harness

DEFENSE SPENDING

In the last six months of 1950, the Defense Department allocated $12,000,000,000 for the procurement of major material and supplies. Of this amount, $10,800,000,000 went for "hardware," which includes aircraft, ships, tanks, weapons, ammunition, automotive equipment and similar supplies. The balance went for clothing, food, fuel and for the construction of military facilities within the country and overseas.

Joseph W. Martin, Jr., Member of Congress from Massachusetts: "The average American is paying more than twenty-five per cent of his income to federal state and local governments in the form of taxation."

Joseph R. Sizoo, theologian: "The philosophy—get what you can, honestly if possible, but get it—lies at the bottom of the darkness which our world is in today."

Declaration, Prime Ministers of British Commonwealth nations: "So long as the fear of aggression exists, we will have to strengthen our defenses with all speed and diligence."

Gustaf VI, King of Sweden: "We may be confronted with unexpected perils but the people of Sweden are firmly determined to defend their freedom and independence."

Advertisement, published by 17 writers and authors: "The voices of bigotry and aggressive intimidation are loud and raucous throughout the country today."

Orville Prescott, literary critic: "It's natural enough that more novels are written about love than anything else."

The desire for safety stands against every great and noble enterprise.—Tacitus.

LOST SEATS

Late this month or early next month, the Clerk of the House will notify the governors of nine states that they will have fewer representatives in the Congress of 1953 and seven others that they will have more House seats than at present. Those losing seats are: Arkansas, Illinois, Kentucky, Mississippi, Tennessee, one each; Missouri, New York, and Oklahoma, two each, and Pennsylvania, three. Losses are due to population shifts as based on the 1950 census.

Those states gaining representatives are: Texas, Virginia, Washington, Michigan and Maryland, one each; Florida, two, and California, seven.

AIR FORCE

The Air Force is receiving so many volunteers that it has announced that it will ration enlistments so about 1,000 volunteer recruits will be received daily for indoctrination at Lackland Air Force Base, at San Antonio, Texas. This limit may be increased when a second indoctrination center starts operation early this spring at Sampson Air Force Base in New York. Volunteers with previous Air Force service, or with two or more years of college education will not be affected by the quotas.

COMMODITY INDEX

During the first week of January, the all-commodities index reached a record high of 177.9 per cent of the 1926 average, 2.5 per cent above the month before, 13.4 per cent above the May 24-June 24 average and 17.2 per cent above one year ago. All major groups advanced with the exception of fuel and lighting materials.

William F. Knowland, U. S. Senator from California: "The most critical period in the life of Western civilization will be the years 1951 and 1952."

The Turks are letting the U. S. State Department know that they would like a written pledge that U. S. will come to Turkey's aid if and when Russia attacks that country. Turkish diplomats suggest that would be payment in kind for the aid that Turkey is giving in Korea.

First Piano Quartet
4 CONCERT ARTISTS AT 4 CONCERT GRANDS
"Four master pianists." (N. Y. WORLD TELEGRAM)
"...ushering in a new field of keyboard mastery to the musical world." (PHILA. RECORD)

Municipal Auditorium
FRIDAY, FEBRUARY 16th, 8:30 P. M.
AMARILLO, TEXAS
Prices including tax
Lower Floor $3.60 — $2.60 Balcony $1.95 — $1.30
Enclosed self addressed stamped envelope with check or money order to:
DOLLY LYNCH CONCERTS
109 E. 9th, Amarillo, Texas
Box Office Tolzien Music Store
109 E. 9th, Amarillo, Texas

LET US DO
YOUR TITLE WORK
Loans—FHA Loans—Conventional
Prompt and Courteous Service
Randall County Abstract Co.
A. B. Holt, Owner-Manager Phone 111

BELTS TAILORED
BUTTONS AND BUCKLES COVERED
Buttonholes—Bound or Machine Made
MRS. J. W. HOOD
1 mile east on Palo Duro Road
Phone 192J

HOLMAN & HAYS
Heating and Plumbing Co.
Plumbing Supplies
Heating Supplies
Moved to 2007 7th Ave Phone 448

Our Joselli Suit...
How do you say fashion in French? We say it with an accent of white pique at the collar of a crisp suit. Tailored by Joselli with wingspread cuffs, piqued posy, slim lines in worsted pincheck ... our "Paris Posy" is a find in any language.
$49.50
WARREN'S

BOOKS
Latest editions in which you are interested.
Children's Books
We have the largest selection of beautiful books for children ever shown in Canyon.
WARWICK'S
The Gift Shop

PLUMBING and HEATING

Now is the time to get your Plumbing and Heating done for the joys of the comfortable winter ahead.
Curtis Plumbing and Heating Co.

reminiscent of LAVENDER and OLD LACE
Carole King JUNIOR

Naive charmer in lush colors, with a tiny, lace-edged white collar above the self one, and wee cuffs on the shirred, set-on sleeves.
Spun rayon in sizes 7 to 15
$10.95
AS SEEN IN SEVENTEEN
Other Carole King Juniors from $8.95
WARREN'S

Have You Enough Insurance?

All property values have sky-rocketed during the past several years.

HAVE YOU ENOUGH PROTECTION?

Does your business insurance protect your profits and fixed expenses in case of fire and other loss?

CALL ON US

FOR RELIABLE INSURANCE INFORMATION. WE HAVE THE MEANS OF SAVING YOU 20 PER CENT UNDER PUBLISHED FIRE RATES.

TOM BEARD

INSURANCE AGENCY

Phone 8 — 1504 5th Ave.

GENERAL INSURANCE

SPECIAL SALE

Two Tables of Merchandise

Marked at ½ Price

J. J. WALKER PRESCRIPTION LABORATORY

Yardley Agency

Quoth Mr. Ray Ven...

Once while Ray was longly talking
Suddenly he heard a squawking....
It was his dear wife remarking*
On his conversation spree.

"Ray," she said, "you really should
Space your calls so others could
Use the party line.... It would
Be fairer then, you see.

"Too, other users might get sore
If you talk for evermore...."
Quoth then Ray Ven, "Nevermore
Will I so careless be."

Good party-line neighbors allow time between calls. That gives other people on the line a chance to use it. Party-line service is best when everyone gets his turn to call—or be called.

**Pronounced "remawking"*

Southwestern Bell Telephone Co.

News In Canyon 25 Years Ago

(Taken from the files of the Randall County News of February 4, 1926)

A. D. Payne announced his resignation as superintendent of the Canyon public schools to become effective at the end of the school term. He announced that he had definite plans for the future which he would announce in the near future.

According to the West Texas chamber of Commerce, an estimated population of Randall county was now 6,340, or double that of 1920.

Political announcements were: A. P. Thornton for commissioner, precinct 1; F. G. Sparks, commissioner, precinct 4.

Birth specials: A daughter to Mr. and Mrs. P. V. Winstead; a son to Mr. and Mrs. Sanford Black; a son to Mr. and Mrs. R. E. Harter.

The Canyon Eagles defeated the Amarillo Sandies in basketball, 25 to 7.

Sheriff, tax assessor and collector John Fry announced that 90% of the taxes on rolls had been collected by January 31; and that the sale of car plates increased from 663 to 750 for the year; 1750 poll tax payments.

Miss Nina Hutchinson and George Johnson were married.

Electric Power To Be Demonstrated in Westinghouse Show

Industrial electric power users in the Panhandle-Plains region will have an opportunity to see a dramatic presentation of improved industrial techniques at Amarillo on February 2nd, when "Productive Power," a new industrial show, is presented.

"Productive Power," a presentation of the Westinghouse Electric Corporation, will have two performances in Amarillo on the February 2nd date. Presented under the sponsorship of the Southwestern Public Service Company, there will be two performances of "Productive Power" in the Amarillo High School auditorium, at 2:30 in the afternoon, and 7:30 in the evening.

Plant improvements, improved plant processes, and methods of joining materials, which are fundamental problems in any manufacturing plant, are graphically demonstrated by three Westinghouse Engineers who are accompanying the show.

The show opens with a graphic display of the effects of wire size and circuit protection on factory electrical distribution systems. A wire loaded beyond its capacity causes a sheet of paper folded over it to burst into flame. Loss of productivity, because of inadequate wiring, is demonstrated on lighting, heating, and motor loads. Poor lighting facilities are contrasted with a modern lighting system to show how proper illumination helps increase production and cut accident rates.

Smoke and dirt particles as small as 1/250,000 of an inch are snatched from the air in a demonstration with an electrostatic air cleaner. Infra-red radiation proves its superiority over conventional methods as a paint dryer in a speed test conducted by one of the engineers. The infra-red dries the paint in less than five minutes, while air drying and convection drying has barely started.

A machine gun-like resistance welder demonstrates how to obtain up to 600 separate spot welds per minute. High frequency radio waves are used to cook glue for wood bonding in another demonstration. Production time is cut from eight hours to thirty-five seconds by using the so-called Dielectric heating. Full color sound motion pictures illustrate the use of electric furnaces for brazing operations and radio frequency induction heating in production lines of actual plants.

Appearonce of "Productive Power" in the Panhandle-Plains area was made possible through the efforts of Earl R. Price and Richard G. Scott, area officials for the Westinghouse organization, and Bill Gilstrap, division manager for the Southwestern Public Service Company, and A. R. Watson, vice president of the electric light and power company.

"Productive Power" is currently on a tour of 125 United States cities.

Military services are a bit annoyed at predictions about the future of weapons being made by Dr. Vannevar Bush, wartime research chief. Dr. Bush's latest predictions are bearish on the future of the Navy and its ships. He has miffed the Army with a bearish estimate of what's ahead for tanks and the Air Force by discounting the big bomber in light of advances in defense techniques.

Charles E. Wilson, Defense Mobilizer, had come into the line of fire of criticism that has ended the career of more than one "deputy President" before he let it be known that formal and broad control over prices was going to be clamped on. The sharpshooters were taking the line that Mr. Wilson was proving timid and indecisive.

Help Keep Canyon Clean!

Gen. George Marshall, U. S. Defense Secretary, actually "found" two combat divisions in the U. S. Army by cutting down on men in the military "pipe line"—those in transit, those in caretaking jobs. Agreement was reached that two new divisions could be created without an over-all increase in man power.

Mrs. Anna Rosenberg, Assistant Defense Secretary in charge of man power, is discovering that it is far more difficult to sell a member of Congress than it is to sell businessmen or boards of directors on a new idea. Mrs. Rosenberg's success in selling the idea of conscription for 18-year-olds is far from assured.

President Truman remains unconvinced that there is anything to be gained by entering into a negotiated peace with Senator Robert Taft, of Ohio. Mr. Truman's theory is that agreement with the Republican leader would mean sharing of honors with him if things went well, but leaving Senator Taft free to criticize if things went badly.

Gen. Jean de Lattre de Tassigny, new French commander in Indo-China, is letting this country know that he does not want U. S. troops for use in that war. The General figures that presence of U. S. troops would only serve to bring the Chinese Communists down on him.

Every man has his secret sorrows which the world knows not; but oftentimes we call a man cold when he is only sad.—H. W. Longfellow.

New Plymouth Beautifully Styled

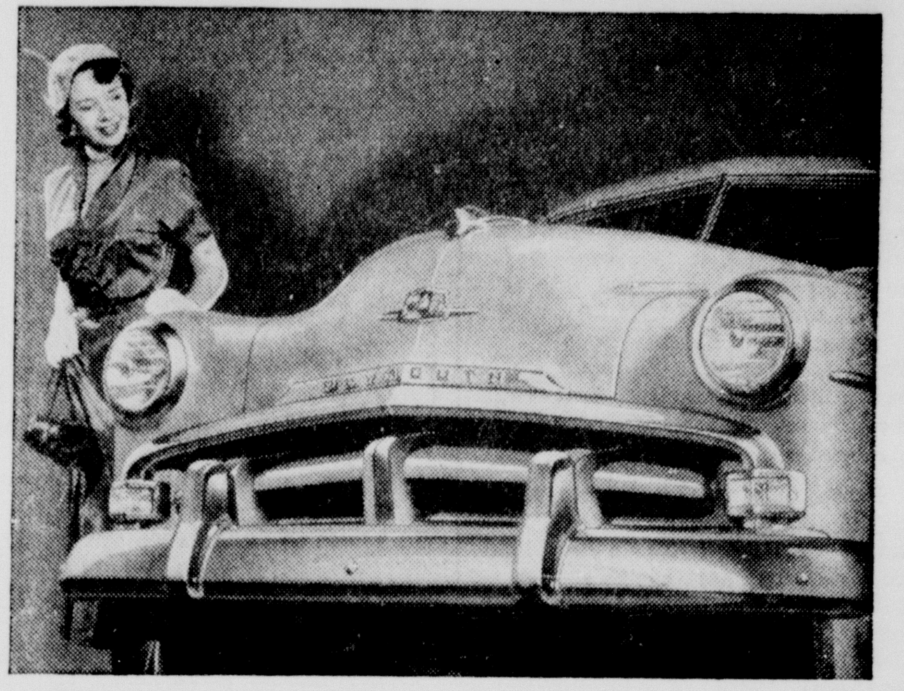

There are beautiful new lines in the new 1951 Plymouth cars. A new grille, redesigned front fenders and hood, and a wider windshield provide an appearance of massiveness combined with smart streamlining. The cars feature unprecedented roadability and riding qualities, and numerous mechanical improvements.

RANDALL MOTOR COMPANY

1614 Fourth Ave. — Phone 63

WHITE'S Sensational OLD RADIO ROUND-UP!

EXTRA TRADE-IN Bonus IF YOU SWAP NOW...

$25-$30-$35-$40-$50 ...

OR MORE FOR YOUR OLD RADIO

$15 REGARDLESS OF CONDITION

DURING THIS BIG EVENT!

PARDNER, IT'S A STAMPEDE! A RIP-ROARIN'

LUCKY PURCHASE

SHO' NUFF FILLED OUR CORRAL— SO HERE'S YOUR CHANCE TO PUT YOUR BRAND ON A DELUXE ARVIN RADIO-PHONOGRAPH COMBINATION AND SAVE A SADDLE BAG OF MONEY, TOO! YES SIREEEE!

RADIO ROUND-UP SPECIAL NOW— $144.95

YOU BET . . . EASY TERMS IF YOU WANT 'EM

ARVIN COMBINATION RADIO-PHONOGRAPH!

Here's a 6-tube, AC-DC, radio phonograph all packed in a mighty pretty cabinet with a 3-speed automatic record player to boot! The cabinet is made of imported mahogany veneer and the record player plays 33, 45, 78 rpm, 7-inch, 10-inch and 12-inch records automatically. There's plenty of power, razor-edge selectivity, and smooth, rich tone in this Arvin Console. Why not do as a lot of other hands are going to do . . . trade your old radio today . . . 15 bucks for it (regardless of size, make or age) when swapped for this Arvin Radio-Phonograph Combination . . . more, if it's worth it.

JUST AS RADIOS ARE GETTING SCARCE!

Yep, as scarce as hens' teeth . . . 'cause most production is going to the National Defense effort. But we made a lucky purchase and bought a whole herd of Arvin Radio-Phonograph Combinations and till they're all gone, we'll give plenty for that old radio of yours on trade. Better hurry, pard, when these are gone, there's a good chance there will be no more.

AUTHORIZED DEALER

WHITE Auto Store

THE HOME OF GREATER VALUES

Home Owned and Operated by Roger Haberer, Canyon, Texas

NOTICE

BY ORDER OF THE COMMISSIONERS' COURT OF RANDALL COUNTY, TEXAS notice is hereby given that the hereinafter described land will be sold by said Randall County to the highest bidder at public auction to be held in the Commissioners' Court room in the Court House at Canyon, Texas on Monday the 12 day of February, 1951 at the hour of 10:00 o'clock. The land to be sold is described as follows:

Survey No. 1, Block M 6 Sk & K. Beginning at a point on west line of said Survey No. 1, at a point 1358.8 varas from the N. W. corner of said Survey No. 1, Block M 6 Sk & K at a stone set in the ground. Thence south 45 degrees E 300 varas to a stone set in ground in Survey No. 1. Thence S. to a point in N. line of Survey No. 2 in Block M 6 Sk & K. Thence west to between the lines of Sec. 1 & 2 to S. W. Cor. of Sur. 1 and N. W. corner of Sur. 2. Said blk. Thence N. with W. B. line of Sur. 1 to beginning, containing 22.21 acres of land more or less.

Sk & K Survey Beginning at a point in the west line of Survey No. 2, Block M 6 Sk. & K. 1420.8 varas from the S.W. corner of said survey. Thence North 45 degrees East 300 varas to a stone set in the ground. Thence North to the South line of Survey No. 1, Blk. M 6 Sk. & K. Thence West to the South West corner of said Survey No. 1. Thence South with the W. B. line of said Survey No. 2 to the place of beginning, containing 17.22 acres of land more or less.

Each bid is subject to rejection by the Commissioners' Court of Randall County in its discretion. The sale is further subject to the approval of said Commissioners' Court before the same shall become final. A metes and bounds description of the property and the conditions upon which same shall be sold may be obtained from the County Judge of Randall County.

BURNEY SLACK,
County Judge
Randall County, Texas.
Acting for the Commissioners' Court of Randall County, Texas.

47t2

The Eagle's Tale

25th Year   Published by The Canyon News for Canyon High School   Thursday, February 1, 1951

STAFF
Editor .... Barbara McDougal
Assistant Editor .... Claude Money
Feature-Social Ed. .... Merle Bullard
Business Manager .... Florence Coffee
Reporters: Bobbye Foster, Bob Gibson, Geneva Gressett, Jerry Williams, Bettie Slagle.
Proofreader .... Florence Coffee
Sponsor .... Marilyn Alice Payne

DO YOU AGREE

Praise is due the freshmen and sophomores while a good old fashioned wood-shed treatment should be given the juniors and seniors for their lack of attendance and number of tardies during December.

Approximately three-fourths of the total number of seniors now enrolled were tardy during December while less than one-fourth of the freshmen were tardy.

Does not speak so well for the seniors, does it?

The freshmen have 1545 days of aggregate attendance on record, but the seniors have the low rating of 850.5 days.

It seems that the longer students go to school the more responsible, more adjusted, more dependable and reliable they would become. However, these figures prove that the newcomers surpassed the older students last month by a large majority on attendance and tardies.

The sophomores had more tardies, 43, than the juniors, 23, but they exceeded the juniors in aggregate attendance 143 days.

Give the sophomores a verbal pushing and they could do away with the greater part of those tardies.

In every class there are a few students who are constantly tardy and absent for any trivial or ridiculous trumped up reason. Records prove this. Why not give these few such a hectic time that they would begin to feel obligated to be in school on time each day?

If every student in CHS would put out a little effort, we could be among the higher-rated schools in regard to attendance. There is no need for all the tardies and aggregate absentees now on record.

Let's keep the February attendance records as well as each of our personal file records clean and empty. What do you say?

And They Shall Walk

1951 March of Dimes was the most intensive campaign ever staged. It had to be. This past year saw the second worst polio epidemic ever recorded; more than 32,000 cases were reported over an eleven month period.

And how does your dime help?

Money collected becomes a part of the local county fund which joins with other similar funds to form the National Foundation. Through this foundation epidemics are fought, research conducted, the public educated, and local chapters for polio treatment financed.

Tentative plans are for such a treatment center at St. Anthony's Hospital in Amarillo. Such a clinic would be partially financied by the national fund and would be similar to the clinic in Plainview. Then anyone stricken by the bold disease in this area could receive specialized treatment close to his home, no matter what his financial situation.

January 26 a collection was taken at Canyon High, as in almost every public school in the United States, for the National Foundation for Infantile Paralysis. Fifty dollars, less than an average of 15 cents per student, was given in this school.

Are the boys and girls of Canyon High really sharing? Are they giving from the very bottom of their hearts so that someone near and dear may walk?

"The most economically sound investment is an investment in education."—March of Dimes slogan.

The money we contribute to the March of Dimes is divided among several divisions in the March of Dimes program. One division does experimental and research work in an effort to learn more about polio.

Some day the workers of this division will learn the cause of polio and the treatment for it. Our investment in their research work and education will be responsible for this discovery.

Thirty-five CHS band students journeyed to Plainview last Friday afternoon to hear a professional saxaphone player and to attend a clinic basically for saxophone and wood-wind instruments. Mr. Herman Demus, band director, accompanied the students.

Norman Tucek rolled up the highest bowling score at the freshman party last Friday. Mr. Lloyd Johnson said everyone in the class had a very good time.

Harry P. Cain, U. S. Senator from Washington: "Our military strength is not yet sufficient to guarantee any effective action against Russian aggression."

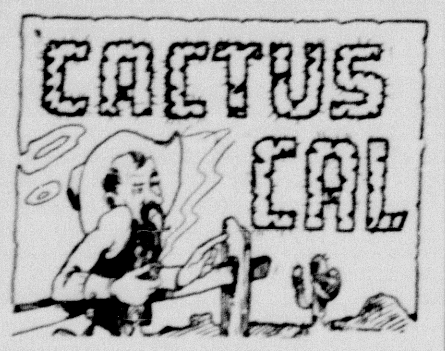

While wandering through CHS last week, I happened to go into the gym where the girls were practicing basketball. Never in all my life have I seen such things as were being worn by those girls!

One girl had on men's white breeches cut off to resemble shorts and a man's shirt which hung way down below them. Another had on a "T" shirt with the neck stretched so out of shape that it looked as if it would fall off at any moment!

Had to blink my eyes twice to be sure I wasn't seeing things! A forward came dribbling by with a pair of bright red shorts and an olive drab colored blouse on. Another had on a red and yellow plaid shirt with blue shorts. There was one with levi shorts with a patch on the—she had on levi shorts anyway.

Well, just about then I got a whiff of a pair of knee guards and sweat socks and simply had to go, but you'll hear more from me after I recuperate!!

Eagles Win One Drop One

In a fast-moving game Tuesday night, January 23, in the Canyon gym, the Eagles defeated the Dumas Demons by a score of 77-40.

During the first quarter the two teams fought each in twin for the lead, but by mid-game the Eagles, led by fast-scoring Ray Burrus, had established a firm lead of 19 points, the score reading 41-22.

High scorer of the tiff was Burrus with 20 points. Tied for second were Garland Butler and Billy Morton; both of whom ran up 14 tallies.

Friday night, Jan. 26, the Eagles journeyed to Sudan, where without the services of Ray Burrus, they were defeated by a score of 36-28. At the half the Eagles trailed only 12-14. Leading scorer for Canyon was Busteed with 10 points.

Canyon won the "B" game with the Sudan "B" team 20-19.

Wimberly and McCarter tied for scoring honors with 5 points each.

Senior Vignette

Wilma Lou Nelson ranks as the only married girl in the senior class. She hails from Miami, Texas. Her pastime is keeping house, and her hobby is collecting match folders. Her eyes are blue which is her favorite color. Dark brown is the color of her hair. Mr. Boykin is her favorite teacher and speech is her favorite subject, while noisy people are her pet peeve.

Never to become eighteen may not be much of an ambition, but Tommy Gooch says, "The way the world looks now that seems pretty good." A good personality marks Tom as everyone's pal. Eyes of blue, and hair of brown, and a quick smile describes his appearance, while Mr. Garrison rates as his ideal person; agriculture is his favorite subject. Hunting of any kind is his hobby.

"Traveling Team"

These moderately short trips the Eagles frequently take during basketball season add up to quite a few miles. These journeys not only add fame to the Eagles but greatly increase the team member's knowledge of the geography of the Panhandle.

This season the Eagles will travel some 2179 miles, roughly one-tenth the circumference of the world. This mileage takes in all trips including the District Tournament Feb. 15-17 at Phillips. The distance tr aveled by the Eagles this season would equal starting from Canyon, a round-trip to New Orleans plus a round-trip to El Paso. Also it would be equivalent to 64 round-trips from Canyon to Amarillo.

Henry Cabot Lodge, Jr., U. S. Senator from Massachusetts: "There is no course which America can take today which is without risk."

The wise woman looks before she marries and overlooks afterwards.

if u wanna no read this

The seniors "dood it," but they are "a no gonna tell." They have finally selected a play. You may have seen it and you may have heard it for it was screened last year and has been on the radio.

Mother will like it; father too, even the whole family, from grandpaw on down. It's entertaining even for a teacher. Men swoon over it.

The play itself is an uproarious comedy that is really in the groove. It rings bells and is too, too funny.

It will be given pretty soon now and rates a big laugh so come to see it.

The answer to the name of the play is in this story somewhere, so set to work and find it.

COME ONE, COME ALL!

You may have some hidden talent! Try your luck at the Amateur Night show.

The invitation is open to everyone to enter the Amateur Night being sponsored by the D. A. Shirley Future Teachers of America Club the night of February 1, at 8:00 in the Canyon High School auditorium.

An admission price of 50c for adults and 25c for students will be charged. Three prizes—$5.00, $3.00, and $2.00—will be awarded the three persons or groups who are judged the best by three competent judges.

The F. T. A. Club, a new organization in Canyon High School is making an effort to limit its projects to this one means of making money. The proceeds will be used to help send the members to the State Convention in Lubbock which will be held in March.

The co-operation of the public and the students will be appreciated. Anyone wishing to enter should contact Mary Anne Sloan, Mrs. T. E. Beard, or Mr. Cecil Belcher.

REAL EMERGENCY

"Will you excuse us boys last period today? A real sick friend on his death bed in the hospital at Lubbock is calling for us." "I was tardy because I had to go home and get the battery out of the car and bring it to town to charge it . . ."

Mrs. Doris Johnson never ceases to marvel at the excuses teen-agers at Canyon High can conjure. There is never a dull moment, for as attendance secretary and secretary to the principal, it is also her job to issue excuse and tardy slips. From the many apologies which flood her office, Mrs. Johnson might be convinced the world is in a very dire situation indeed, but it is really quite easy to decide which absences and tardies are excusable, as well as very amusing.

If you are looking for hilarious entertainment, listen to the dozens of excuses which pour across Doris Johnson's desk and decide for yourself how ingenious a high school student can be.

Jr. High Team Downs Buffaloes

The Canyon Junior High basketball team won an important conference game Thursday, January 25, over Horace Mann 35-29 in the Canyon gym.

Hutto of Horace Mann led the scoring with 12 points. Charles Miller and Bill Ponds of Canyon followed with 9 points each.

The home team jumped into a quick 4-0 lead and went on to lead 14-9 at the half.

Tuesday, January 24, the Canyon team met defeat at the hands of the Sam Houston Rangers by the score of 28-18 in Amarillo.

Sam Houston's Jack Swindell garnered high point honors with 10 points. High point man for Canyon was Ed Money with 9.

MAKING IT PERFECTLY PLAIN

Englishman (calling the operator): Yes, this is Mr. 'Arrison. What, you cawn't hear? This is Mr. 'Arrison—haitch, hay, two hars, a hi, a hes, a ho, and a hen—'Arrison.

A FOOLISH QUESTION

Man at the gate: Is your mother home?

Little Boy: Say, you don't suppose I'm mowing this lawn because the grass is long do you?

THE TEST

The final test of personality is to search for your wife's lost glove under the feet of other movie patrons and not get slapped.

GALEN M. HARVEY

'Happy' Musician Next Assembly

Galen M. "Happy" Harvey, pianist, organist, Entertainer and humorist, has been acclaimed and complimented for his program of music and fun in every school and college in which he has appeared.

Before going into assembly work, "Happy," as he is affectionately known by students before whom he has appeared, was an experienced Boys Camp leader; sponsor and director of a concert series in the San Francisco Bay area in California, during which time he was also organist at the Leamington Hotel in Oakland, California, and held a similar position at the famous Smorgasbord Restaurant called "Drakes" in Berkeley, near the University of California. He was graduated from Whittier College, a Quaker school, in Southern California.

"Happy's" program includes classical, popular and folk music with an interpretation all his own, improvisions on famous folk tunes, original piano novelties, audience participation ideas and community singing.

Teachers and students alike have enjoyed Mr. Harvey and his program so much that many schools have asked for a second appearance.

TEXAS SCIENCE FILM

An interesting technicolor film, "Texas" Natural Resources," was shown to the science classes by Mr. Jack Barnett on Wednesday, January 24. The film is recommended by the state Board of Education.

Texas leads the United States in the production of cotton, and is a leader in the manufacture of cotton goods.

Perhaps the best-known industries in this part of the country other than those of an agricultural nature are the carbon black and oil refining plants of the northern Panhandle. A helium plant in Amarillo produces the greatest part of America's supply of this gas.

Texas is also a leader in the growth of citrus fruits and rice, and the centralized metropolis of Dallas is a fashion capitol of the world.

YOUTHFUL AMBITION

Father (pausing between strokes)—"Son, I am spanking you because I love you."

Son (pausing between sobs)—"Father, I'd like to be big enough to return your love."

HOW DOES IT GET THAT WAY?

After having his face scrubbed and being told not to get his face dirty again that day my little nephew said, "Mother, how does my face get so dirty when it is so high off the ground?"

Build, Buy, Live in Canyon!

Ft. Worth Show Inspires Ag Boys

Canyon F. F. A. boys returned Sunday afternoon, January 28, from a four day trip to mammoth Southwestern Exposition and Fat Stock Show in Ft. Worth.

With their sponsor, Mr. T. L. Devin, eighteen boys left Thursday noon by bus and journeyed to Mineral Wells where they spent the night. Friday morning the group arrived in Ft. Worth to tour the Swift Packing Company, Union Stock Yards, and view the gala opening Parade Friday afternoon. Friday night the boys spent in Pascal High School gymnasium. They were unable to find other accommodations in crowded Ft. Worth.

Saturday morning was jammed with livestock judging at the Boys' Junior Steer and Lamb shows. Each boy was assigned the job of selecting Champion winners in the Aberdeen-Angus, Shorthorn, and Hereford steer divisions. Champion winners in each class then competed for the Breed Championship in their respective class, and the Breed Champions competed for the Grand Champion Steer.

Highlighting activity of the trip was the spectacular rodeo in giant Will Rogers Coliseum on Saturday afternoon. There hundreds of famous contestants competed for honors in true rodeo style.

Those F. F. A. members making the trip were: Donnie Stroup, Jimmy Montgomery, Lowell Hill, Tommy Middleton, Landon Barrett, Tommy Gooch, Jimmy Dodgin, Dwain Curry, Tom Wright, Jimmy Cornette, Sterling Cummings, Robert McClendon, Don Johnson, Richmond Payne, Don McDonald, Marvin Cornette, Jimmy Peggram, Ray Burrus, and Mr. Devin.

Eaglettes Defeat Dumas, 47-25

Canyon Eaglettes again outscored and won over their opponents, this time Dumas High School, on January 23 in the Grade School Gymnasium. The final score was 47 to 25.

The game got off to a fast start with the Eaglettes making a basket on the starting hand-off. Dumas followed with 2, and the score at the end of the first quarter was 14 to 6 in Canyon's favor. An equal amount of scoring, 13 points, was done by both teams during the second quarter. A 27 to 17 lead was held by Canyon at the half.

An excellent bit of defensive work was done by the Canyon guards in the third and fourth quarters. Dumas was held to 5 points in the third quarter and only one free shot in the fourth. A total of 20 points were made by the Eaglettes in the last half. The score was 47 to 25.

ODD?

Helen: Isn't it odd how many peoeple are suffering from head colds this winter?

Dorothy: Yes, it is rather strange how those little germs can always seem to find our weakest spot.

SAFETY SURE

Wifey: Darling, I always hit my fingers when I go to drive a nail. Isn't there some way I can prevent this?

Darling: Yes. You should hold the hammer in both hands, dearest.

When a secret gets out, it is the fault of whoever confided it—Jean de la Bruyere.

WALTER ROGERS

Reports on Work In Congress to 18th District

The threat of Communist aggression hangs over the head of every American today. Not only faced with attack from without, but the threat of Communist infiltration within the United States also, concerns us. And, the vicious experiences of other nations justify our concerns. In these days of global turmoil we have to be ever vigilant to guard against possible infiltration in the Government or outside the Government by persons concerning whom there is any doubt whatsoever of their loyalty to the U. S. The Soviet Union is ruthlessly expansive and aggressive and the Communist Party in the U. S. is an instrument of Russian foreign policy. But, too, we must be careful and safeguard the power of our own liberty. For, it is here in America that the citizens have the right to discuss their problems honestly with their Government, and should do so. Fleet Admiral Chester Nimitz has been named Chairman of a Commission on Internal Security and Individual Rights to protect our American Way of life.

The House and Senate has taken the unusual step of calling upon the United Nations to stop dilly-dallying and to brand Red China as an aggressor. The unamimity of the roll call left no doubt as to their position and the strength of their decision. Many of the lawmakers indicated that such action might be equivalent to a declaration of war. However ,the great majority are of the same opinion as the American public, that the time for a firm and definite stand has long since passed and further delay would only contribute to the satisfaction of Russia and her sattelites. The world should know how the Congress of this nation feels about this situation, and there should be no doubt in the minds of the people of the world now.

General Eisenhower is expected to report soon to the Senators and Representatives on the picture in Europe to day. His press statements have been full of confidence. There will probably be several sixty-four dollar questions asked him. Our lawmakers know the defense of Europe is more than economic resources—more than coal, iron ore, steel, as vital as these are. It is a defense of a system, a way of living similar to ours, and built up over the centuries. The loss of this system, plus loss of those resources, would be irretrievable. One question likely will be how are the Atlantic Pact countries reacting to the idea of European rearmament—willingly or unwillingly?

Chief Mobilizer, Charles E. Wilson, when he took this job, told the President all he wanted was power equal to his responsibilities. No President has ever delegated to another such power over the nation's economic life. Certainly, on Mr. Wilson alone will rest the blame or praise. In his office and that of his top staff is this sign: "When the Devil Wanted Nothing to be Accomplished He Named His First Committee." This is proof that Mobilizer Wilson has no intention of following the old custom of naming a commission to study problems which he himself will have to solve in the long run.

The list of Federal Agencies to be decentralized and dispersed may be made public this week. The cause for delay in announcing the permanent removal of some of these agencies from Washington is due to the fact that the Defense Department and the Army and Navy Air Forces have been slow in deciding which of their activities should be transferred. It would remove about 40,000 workers from the Capital. Also, it might make Washington less vunerable as an enemy target.

All prisoners of War of World War II, their widows, children, parents: The deadline for filing claims for the $1-a-day payments to prisoners of war or their survivors is March 1, 1951. The final date, March First, was fixed by law and cannot be changed by the War Claims Commission. If you or a member of your family were held a prisoner of war during World War II, you may be entitled to these special POW payments. For official claims forms and further information, call or see your local office, VETERANS' ADMINISTRATION, or write the War Claims Commission, Washington 25, D. C. Don't delay—March First is not far away.

Several bills have been introduced that would result in subjecting the expense accounts of the President, the Vice-President, the Speaker of the House, and the members of Congress to taxation. Congressman Rogers has gone over these bills but has some doubt as to whether or not they will fully accomplish their purpose. He has prepared a bill that simply strikes out of the law the tax exemption clause of these expense accounts, and unless the opinions that he has requested as to the effectiveness of the bills that have been introduced are favorable, he will introduce his bill sometime this week. He feels that if further taxation is necessary, it is the duty of Congress to lead the way.

Consumers added substantially to inflation and did themselves a great disservice by rushing into the market after Korea. The scramble for goods shot prices up and they have stayed up despite the let-down in demand. While the buying spree was short-lived, it was the most spectacular in the history of American business. A nation-wide study was made in an effort to analyze this unusual movement. It will probably show that excessive private expenditures since Korea have contributed measurably to inflation. Retail sales jumped 20 percent over the comparable two-months period in 1949. Sales of building materials increased 40 percent, and industrial production as a whole in August 1950 was 37 points above August 1949. This buying spree was less pronounced in the north and east. It was most noticable in the Kansas City economic area. Dallas and San Francisco Areas were next to the Kansas City area. Why should people in the Kansas City area have been more jittery than the people exposed in Boston and New York? Maybe they just had more of what it takes to buy.

Whether or not the American people are subjected to rationing is going to depend upon the actions of the people. If they will confine purchases to their needs, rationing can be avoided, but if they indulge in a hoarding spree, rationing procedures will be necessary to protect those not able financially to buy up supplies.

OF THE MIND

Dad: When I was young I thought nothing of getting up at 5 o'clock in the morning."

Son: "I don't think so much of it myself."

FRANK ABOUT IT

Patient: "How soon will I be able to get out of this hospital?"

Nurse: "Just as soon as you are strong enough to sign a check."

FINE DISTINCTION

Mrs. A.: "Was your husband pickled when he came home last night?"

Mrs. B.: "No, just plain stewed."

SELFISH!

"That girl has got a sylph-like figure."

"Yeah, and she keeps it all to her sylph too.

Carl Sandburg, poet: "The man with no anxiety on his mind these days is dead from the neck up."

MARVIN'S
SHOE
SHOP
EAST SIDE OF
SQUARE

Ticklers By George

"We'll turn right, drive slowly and worry the folks on this street!"

RADIATOR
Every Type Radiator Repairing
Complete line of Radiators for Cars, Trucks and Tractors
Miller Radiator Service
Distributors for HARRISON & McCORD
813 W. Sixth   Phone 6666
"Most Modern Radiator Shop in the Southwest."
No Side Lines

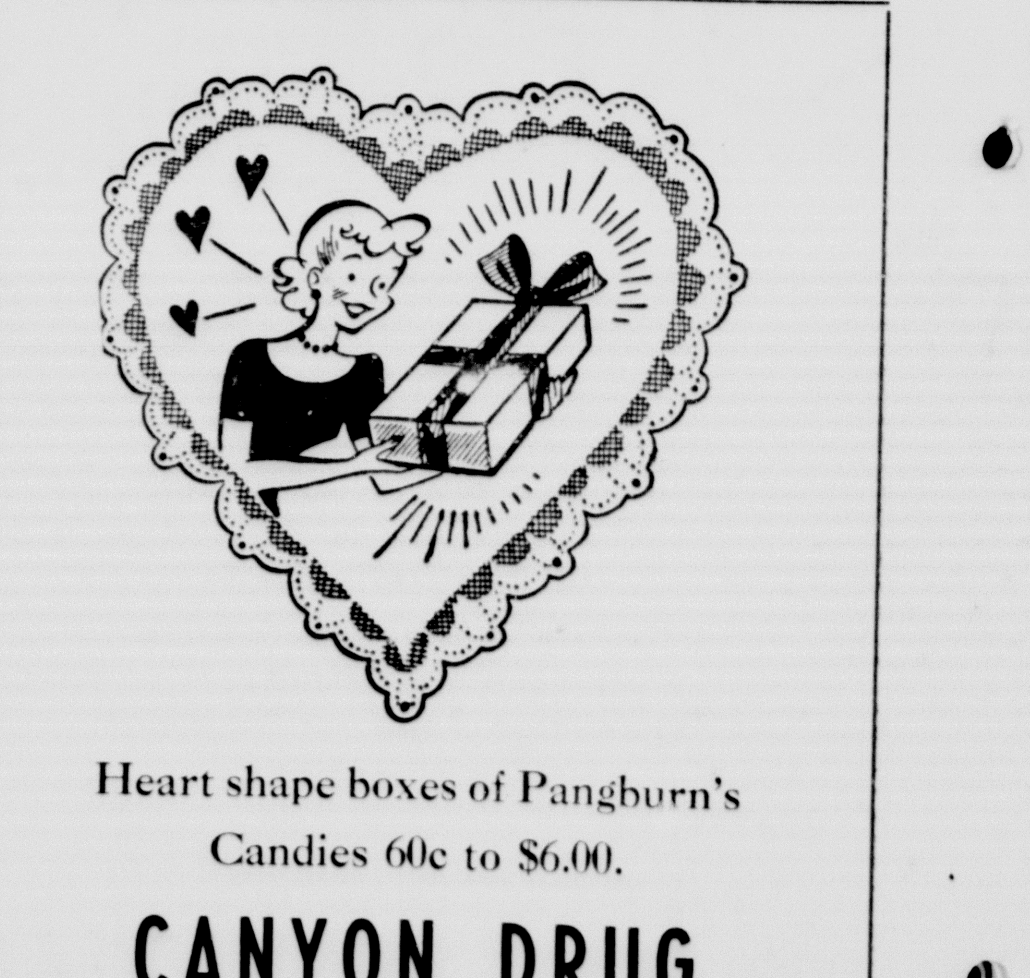

Heart shape boxes of Pangburn's
Candies 60c to $6.00.
CANYON DRUG

Wilson-Boling Nuptials Read

Mr. and Mrs. Ernest Wilson of Gruver are announcing the marriage of their daughter, Barbara, to John Boling, son of Mr. and Mrs. John Boling of Canyon.

The candlelight, double-ring service was read by Rev. Herbert Hughes, pastor, on Friday evening, Jan. 19, at Gruver Baptist Church.

Wilbert Long sang "Because" by D'Hardelot, accompanied by Mrs. Kenneth Dowdy, who also played the traditional wedding marches.

Miss Mary Ellen Wilson attended the bride as maid-of-honor, and Billy Roy Boling was best man. Serving as ushers were Harvey Morrison and Mitchell Jones.

The bride was attired in a winter white gabardine dress. She carried a white Bible topped with gardenias and rosebuds.

Following the ceremony, a reception honoring the bridal party at the home of Mr. and Mrs. Leo Morrison, uncle and aunt of the bride.

Mr. and Mrs. Boling are at home in Canyon, where both are attending West Texas State College.

CIRCLE G CLUB ATTENDS "WIZARD OF OZ" FRIDAY

The Circle G. Club met on Friday afternoon with Karen Sue Parker. The group sang the club song and Linda Mlinar read the minutes of the last meeting.

Refreshments were served to Linda Mlinar, Suzanne Sims, Marcia Nan Barker, Judy Taylor, Nikki Cabe, Donna Murray, and visitor will be remembered as Jaunelle Mrs. O. W. Parker, Sr., grandmother of the hostess, played the piano for the group, and they went to see "Wizard of Oz."

The next meeting will be on February 2 with Suzanne Sims.

M. B. BROWN HOME IS SCENE OF PLEASANTVIEW H. D. CLUB

Mrs. M. B. Brown was hostess to the Pleasantview Home Demonstration Club on Thursday, January 26. After the regular business meeting, Mrs. Cristler Crain was honored with a pink and blue shower.

Refreshments were served to Mesdames Earl Burtz, Clifford Burtz, Joe Carver, E. L. Cranmer, J. W. Howell, John Jennings, Albert Meyer, Henry Meyer, Tom Moore, W. G. Reynolds, R. A. Hodges, Lee Bailey, Harold Martin, Cristler Crain, Billy Brown, and the hostess.

EDGETOWN H. D. CLUB MEETS WITH MRS. G. B. COMBS

The Edgetown Home Demonstration Club met with Mrs. G. B. Combs on January 26. In the absence of the president, Mrs. Dallas Milner conducted the business meeting. The meeting opened with the group singing "All Hail the Power of Jesus Name"; Mrs. A. M. Cunningham led the group in prayer.

Roll call was answered by naming a favorite magazine. Mrs. T. T. Fain, Mrs. J. I. Payton, and Mrs. J. H. Wright reported on their favorite magazine.

On February 9 the club will meet with Mrs. Cunningham.

Refreshments of sandwiches, cookies, candy, punch and coffee were served to Mesdames W. T. Davis, T. T. Fain, J. I. Payton, R. E. Gill, C. Anderson, J. C. Dowd, W. H. Sparks, Dallas Milner, C. W. Dunn, Pennie Cox, J. H. Wright, A. M. Cunningham, Chas. H. Stratton, and the hostess.

ROBBINS HOME IS SCENE FOR PIONEER ENTERTAINMENT

On Thursday afternoon, January 25, the home of Mrs. Jeannette Robbins was the setting for a meeting of the Social Pioneers. Hostesses with Mrs. Robbins were Mesdames E. C. Penick, C. S. Sanford, and Robert Brotherton.

The meeting opened with the singing of their song "Home on the Range." Roll call was answered by eighteen old members and two new members, Mrs. H. C. Gentry and Mrs. C. S. Sanford. Visitors for the afternoon were Mrs. Jane Camble, Mrs. Penny Cox, and Mrs. Minnie Stevenson.

Mrs. R. E. Foster had charge of the program; readings were given by Mrs. E. C. Penick and Mrs. L. E. Simms.

Refreshments of sandwiches, cookies, pickles, mints and coffee were served. The next regular meeting will be with Mrs. C. S. Sanford on the last Thursday in April.

WESTSIDE H. D. CLUB HAS MEETING, HOUSE WARMING

The Westside Home Demonstration Club met in the new home of Mrs. J. B. Hager recently. President Mrs. E. N. Zachry had charge of the program.

After the business session, Mrs. Hager was surprised with a house warming. She received lovely gifts.

Refreshments were served to thirteen members. The next meeting will be with Mrs. J. D. Pruitt on February 7 at 2 p. m.

Miss Snowden Will Appear Thursday Night at the Branding Iron Theatre

The program which Miss Marion Keighley Snowden will play on the virginals at the Branding Iron Theatre on the West Texas campus at 8:00 o'clock on Thursday evening, February 1 will be followed by a reception. The members of the Music Arts Club will arrange this, so that members of the audience will have an opportunity to meet the artist and to examine the instrument at close range.

Mrs. Ples Harper, president of the Club has announced the following committees for the affair: Miss June Wimberly is in charge of tickets and is assisted by Miss Matilda Gaume, Mrs. Dan Sanders and Mrs. Joseph Findley. Mrs. Harper, Miss Isabel Robinson and Mrs. H. R. Fulton formed the publicity committee. Mrs. Glenn Dowlen, Miss Ada V. Clark and Mrs. Tommie Montfort have the decorations, arrangements and ushers as their responsibility. Miss Pauline Brigham is making arrangements for the tea, assisted by Mrs. Herman Demus, Miss Margaret Barrett, Mrs. L. F. Sheffy, Mrs. H. A. Brown, Mrs. Tom Knighton and Mrs. Bryan McDonald.

Since the virginals is a delicate instrument, the program has been planned for the Branding Iron Theatre which seats only two hundred. The acoustics are fine, and everyone who comes will be able to hear well. This small theatre, which has recently been beautifully redone, lends itself perfectly to the intimate kind of concert which the Snowden recital will be.

FAIRVIEW 4-H GIRLS CLUB MEETS IN DEVIN HOME

The Fairview 4-H Girls Club met with Gracyne Devin Thursday afternoon, January 18. The meeting was called to order by president LaQuita Patterson. Roll call and the minutes were read by the secretary Mickey Bryan.

During discussion of business it was voted to give $10 to the Fairview Church building fund and $2.50 to the March of Dimes.

Miss Patterson discussed clothing with the girls.

Refreshments of sandwiches, potato chips and tea were served to Naomi, Mickey and Billie Bryan, Laquita, Betty and Patricia Patterson, Gracyne Devin and Nan Earyle Shipman, members, and to visitors Miss Lou Ella Patterson, Patsy Sykes, Mrs. John Patterson and Mrs. Clayton Devin. Due to illness Mrs. Richard Evans, sponsor, was unable to attend.

The next meeting will be on February 15 with Nan Earyle Shipman.

He who had never seen a river mistook the first he saw for the sea. —Michel de Montaigne.

SELECTION OF PATTERNS IS CENTRAL H. D. CLUB THEME

The Central Home Demonstration Club met in the home of Mrs. S. L. Terry on Friday, January 26. The meeting was called to order by the president Mrs. George Barker. The opening exercise was conducted by Mrs. Terry in the absence of Mrs. Mae Johnson.

Roll call was answered with "Clothing I need to make for my family." The club voted to give a donation to the March of Dimes. Miss Patterson gave an interesting demonstration on how to choose and fit patterns.

Refreshments were served to guests—Miss Patterson, Mrs. R. B. Gist, Mrs. Ted Reid, a new member, Mrs. L. E. Hogge, and to members Mesdames Rae M. Walters, Fred Marshall, K. E. Hines, W. L. Rice, Velton Sorgee, Win Matsler, Otto White, R. E. Foster, C. L. Danner, George Barker, Levi Cole, P. L. Pitt and the hostess.

SCOTCH TRIUMPH

Polly: When Jim and Elizabeth came back from their bridal trip he still had $2.50 in his pocket.

Peggy: The stingy thing.

Presbyterian Choir Leads in Preparing Easter Cantata

The Presbyterian Choir, in conjunction with the members of other choral groups and individuals in the community, is planning to present "The Seven Last Words of Christ," by Dubois, on Good Friday evening, March 23, as a part of Holy Week Services.

A cordial invitation is extended to any singer who would like to participate in the presentation of this cantata. Those of high school age who are members of a school choral group or church choir are urged to take part. Rehearsals will be held in the Methodist Church each Sunday afternoon at 3:00 p. m., beginning this Sunday, February 4th. A supervised nursery for small children will be provided during the rehearsals.

Miss Pauline Brigham will be the pianist with Mrs. Lee Foster at the organ. Among those who will have solo parts are: Thelma Fulton, Rev. Weldon Butler, Rev. Earl Craig, M. D. Shepherd, Emmett Smith, Bill Davis, Calvin Thielman and W. R. Wilson.

Umbarger News

Mr. and Mrs. Charlie Raef, and Mr. and Mrs. John Raef and family visited in the home of Mr. and Mrs. Lewie Raef.

Mr. and Mrs. Joe Rossie visited in the Max Hoffman home.

Mr. and Mrs. Raymond Batenhorst and family spent Sunday in the John Batenhorst home.

Mr. and Mrs. L. W. Loerwald spent Sunday in the home of S. W. Loerwald.

Mr. and Mrs. Slyvester Batenhorst and family visited in the Jack Vorwald home.

Mr. and Mrs. E. J. Friemel spent Sunday in the home of Mr. and Mrs. Charles Friemel.

Mr. and Mrs. C. E. Bertrand and family spent Sunday in the Frank Grabber home.

Mr. and Mrs. Ben Buecker and family were dinner guests in the Henry Broman home.

Mr. and Mrs. Ray Gerber, Mrs. Henry Gerber, and Mr. and Mrs. Matt Gerber were dinner guests in the home of Mr. and Mrs. Matt Albracht.

Mr. and Mrs. Clarence Beckman and daughter visited in McLean Sunday.

Exchanging visitotrs were: Willie Artho with A. G. Hollenstein, Irene Batenhorst with Linda Vorwald, Mary Janssen with Teressa Beckman, Margaret Westhoff with Beatrict Wieck.

HURT THEIR EARS

Wilcox: Did you have much trouble learning to play the saxophone?

Fatsinger: Only with the neighbors!

ADVICE ON ETIQUETTE

Be a gentleman. Tip your hat to everything not chewing tobacco—it might be a lady.

"ARE YOU FULLY COVERED?"

Who Do Dat?

Is YOUR furniture insured—is it insured at today's value—do you have an inventory? If not, then call us today. Our booklet "Household Inventory" is yours for the asking. It will give you a record which you need in case of fire.

K. L. POND INSURANCE

West Side of Square — Phone 722

SURELY

If the comrades will just rear back and claim that Russians invented negatives, in language, that is, we shall believe them completely.

Remember way back when the postman used to carry the mail in his hat?

AN IDEA

A radio-minded student has proposed the frequent use of singing commercials to pep up otherwise dull educational courses.

Man has to work like a horse nowadays to keep his wife well groomed.

It's Fume Proof

PITTSBURGH SUN-PROOF HOUSE PAINT

Smoke or Gas won't discolor it, because it's Fume-Proof

Pittsburgh's new Fume-Proof, Sun-Proof House Paint produces a film of unusual whiteness that really stays white! Coal smoke or industrial fumes will not darken or discolor it. It's self-cleaning, too—removes surface dirt. Fifteen durable colors.

FREE — "Color Dynamics for your Home" booklet.

STERNENBERG LUMBER CO.

BUILDING MATERIALS

you, too.. ...will discover how wonderful coffee can taste when you change to WHITE SWAN America's finer Coffee

School Supplies

T. SHIRTS, CANYON EAGLES all sizes.

Cold Remedies, Band Aids and Cough Syrup.

Alarm Clocks, Buttons, Thread, Pins and Gloves.

Baby Food, Washing Needs and most needed groceries.

Always Welcome

PRICE GROCERY

Used Trucks

1946 Ford 1½ ton, rebuilt motor

USED CARS

1950 Chevrolet Power Glide 4-door Sedan, company demonstrator.

1949 Chevrolet Town Sedan, radio, heater, low mileage, extra nice

2-1941 Chevrolet Town Sedans, better than average.

1941 Plymouth Coupe

1940 Plymouth Tudor

IMPERIAL CHEVROLET CO.

where Quality counts

it's BOOTS by HYER

Come in and choose your own color combination. The leg and vamp of this smart boot is available in red, green, or brown colt with one piece back and straddle fork ears. You'll like this boot. It has the style and comfort that has made Hyer boots famous for 75 years.

Bring your old Shoes to an expert shoe repair man.

JOHNSON'S Men's Wear

The Valentine Gift she'll cherish most . . .

Parents! Sweethearts! Give her a beautiful, practical Lane Cedar Chest and she'll love it always!

VALENTINE SPECIAL! BUY NOW AND SAVE

(Similar to Illustration)

Only $54.95 Each

February only

THOMPSON'S

Among the Business and Civic Leaders of Panhandle

Former Priest Will Preach Sunday a. m. Baptist Church

J. A. Fernandez of New York City, ex-priest of Roman Church, will speak at the First Baptist Church in Canyon, Sunday, February 11, at 11:00 a. m., according to announcement of Dr. Roy L. Johnson, pastor. Mr. Fernandez is giving his life to a Christian witness, and is associated with Christ's Mission in New York. His message should be of interest to many who have questions concerning the growing tension in this nation due to the tendency to support certain religious establishments from tax funds. There will be only one appearance of this speaker, for he is on a speaking tour that keeps him moving across the country.

Lieut. Gen. Walter Bedell Smith, head of the Central Intelligence Agency, is taking hold of U. S. intelligence activities in Korea. A conclusion was reached that appraisals of the military situation in the past had been tailored so that Gen. Douglas MacArthur would get what he would like to hear rather than what the facts really indicated.

Gen. J. Lawton Collins, Staff Chief of the U. S. Army, already is being mentioned as a successor to General Eisenhower in the Supreme Command in Europe. Admiral Forrest Sherman, Chief of Naval Operations, is presently being talked of as next Chairman of the U. S. Joint Chiefs of Staff when Gen. Omar Bradley steps out of that post.

General MacArthur, Supreme Commander in Japan, is to be more fully occupied in the period ahead with problems that go with the effort to shape a peace treaty with Japan. Lieut. Gen. Matthew Ridgway, commander in Korea, will have a relatively free hand in running that war, working more directly with the Staff Chiefs in Washington.

Dean Acheson, Secretary of State, was convinced from the first that leaders of Communist China would turn down truce proposals of the United Nations. Mr. Acheson staked his job on that conviction, and proved to be right.

Drew Middleton, newspaper correspondent, in Europe: "There may be just time to close the ranks and man the defenses."

BOYCE HOUSE "Gives You Texas"

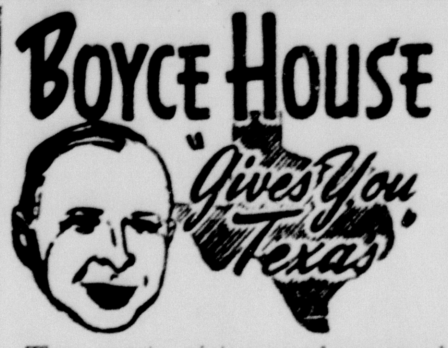

The most picturesquely-named fort ever heard of was old Fort Phantom Hill.

It was established in December, 1850, by a force headed by Major Thomas, with Black Beaver as the guide, on the Clear Fork of the Brazos, being part of a string of forts to guard against hostile redskins.

The most exciting event in its history took place before it was established. This was while the soldiers were on the way. Black Beaver had warned that a blizzard was coming but Major Thomas, looking at the blue sky and the sunshine, laughed and ordered the men to proceed. A norther struck, bringing sleet and snow that hid the wagons from each other and the soldiers wandered about, enduring great suffering. One man froze to death. The storm ended and the march was resumed.

The fort derived its name from a mirage. The troops sighted a high hill covered with large trees but, as the force approached, it was seen to be only a small rise and the trees were merely post-oak and black jack shrubs. Major Thomas remarked:

"Here we will locate Fort Phantom Hill, for this is certainly a place where distance lends enchantment to the view."

The fort was commanded by Col. Robert E. Lee.

In 1861, after the secession convention, State Rangers, led by Buck Barry, were sent to capture the fort. The place surrendered without a fight. That night, the two forces were camped separately when it was seen that the buildings were on fire. Each side claimed that the other had slipped back and started the fire. It is now thought that Indians took advantage of the situation to destroy the fort.

At any rate, it is a picturesque ruin—a place of tales and legends, chiefly inspired by its romantic name. An unknown poet has sung:

"Strange phantoms flit through the silent mesquite vale
And fading reveille comes sounding o'er the old McKenzie trail,
Where muffled drums beat faster and the army bugles sadly trill,
Where the vanished soldiers gather on the slopes of Phantom Hill."

Jacob A. Malik, Deputy-Foreign Minister, Soviet Union: "The ruling circles of the United States of America seek not peace, but war."

Help Keep Canyon Clean!

FORD STEP-AHEAD ENGINEERING ACHIEVES NEW TRUCK ECONOMY

Here they are! New FORD TRUCKS for '51

New driving comfort for '51! Ford Truck models, like this F-8, offer the new 5-STAR Cabs! New front-end appearance makes Ford the truck style favorite!

New Ford Trucks for '51 bring you greater economy—better performance!

NEW Economy. Choose a V-8 or Six to match your power needs exactly. Four great economy engines ... over 180 models with new features throughout. **NEW Cab Comfort.** Two new cabs: The 5-STAR; and the 5-STAR EXTRA. New wider rear cab windows give 50% more vision. **NEW Engine Performance.** New engineering advancements like new autothermic pistons, new chrome-plated top piston rings, new high-lift camshafts. **NEW Durability.** New transmissions and axle give even longer truck life.

In the low-price field ...
Only Ford Trucks feature
POWER PILOT ECONOMY

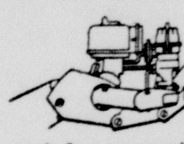

The Ford Truck Power Pilot is a simpler, fully-proven way of getting the *most* power from the *least* gas! *It automatically meters and fires the right* amount of gas, at precisely the right *instant,* to match constantly changing speed, load and power requirements. *Unlike conventional systems,* the Power Pilot uses only *one* control instead of two, yet is designed to synchronize firing *twice* as accurately. *You can use regular gas* . . . yet you get no-knock performance! Only *Ford* in the low-price field gives you Power Pilot Economy.

Ford Trucking Costs Less because—
FORD TRUCKS LAST LONGER   *See 'em today!*
Using latest registration data on 6,592,000 trucks, life insurance experts prove Ford Trucks last longer!   F.C.A.

Lindsey Motor Co.

Gen. Dwight Eisenhower, new Eupreme Commander of Allied forces in Europe, hopes to be out of uniform by June, 1952. If he succeeds in his present task of organizing an effective army on the Continent and if Republicans at home want him, the General will be on hand for a draft about that time.

Linament makes our arm smart, but we've never yet tired to rub any on our head.

CARD OF THANKS

We wish to express our sincere appreciation to everyone for the cards, flowers, gifts, and words of kind concern during Mr. Wise's stay in the hospital.

Mr. and Mrs. A. E. Wise.,

Diplomats of the State Department and generals and admirals of the military establishment are reaching a new high in bickering and differences. The lag in arms deliveries to Western Europe can be blamed in part on the jurisdictional squabbles between these two groups.

Help Keep Canyon Clean!

T. H. KNIGHTON
Special Underwriter
American United
Life Insurance Company
Phone 456
Canyon, Texas
Floyd V. Studer, Supt.

this one bottle can help you look years younger!

Elizabeth Arden

Firmo-Lift Treatment Lotion

a revolutionary lotion that works against wrinkles, crepeyness and age lines!

What other preparation can give you the age-defying action of Elizabeth Arden's Firmo-Lift! It is unique; there is nothing else quite *like* it for double chin, heavy jowls, crepey neck skin, puffiness, surface lines. Firmo-Lift contains vital, restoring oils and other secret ingredients that help lift, firm, smooth, tighten and soften with incredible effect. *Pres. it, mould it*... up; up into your skin...and see what a difference it makes. $2.50 2 oz., $5.00 4 oz. plus taxes

PALO DURO DRESS SHOP

THEY STAND FOR THE BEST IN ALL OF US!

It's a happy coincidence that the birthdays of these three great Americans fall a few days apart. For in honoring them together we realize that they inspire us because, together, they exemplify the best in all Americans.

Washington's selfless sense of duty and devotion, Lincoln's steadfastness, courage, kindliness and humor, Edison's truly American curiosity, perseverance and inventiveness . . . all show the typical American at his finest.

These are what we stand for. These are what all of us, at one time or another, would like to be.

First National Bank

IT IS EASY TO BANK WITH US BY MAIL

Member Federal Reserve System — Federal Deposit Insurance Corp.

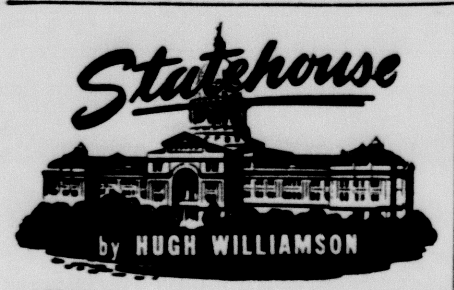

AUSTIN: The last legislature, says Representative Pearce Johnson of Austin, was worried about the rising cost of state government and the existence of a large number of boards and bureaus. "So," he observes, "we created another one."

But the purpose of the new agency—the Texas Legislative Council—is to help improve state government by working between sessions to find facts and make recommendations to the lawmakers.

The council's staff is headed up by John D. Moseley, whose title is executive director. He is blackhaired, bespectacled, scholarly, and youthful looking. He is intent on his work and insists that it must remain objective.

It's not our business to tell the Legislature what to do," he says. Our job is to analyze the problems handed us and then suggest the various possible solutions, based on the facts we find."

Moseley is a native of Greenville, holds degrees from East Texas State Teachers College and the University of Texas, and has worked in several state departments and for the federal government in Washington.

Some of the council's reports will be coming along later.

At the moment, prospects seem bright for solution of the state's financial problem. But there are bound to be snags along the way.

The Legislative Budget Board's recommendation that $10 million be whacked off the four main money bills will certainly bring objections—mainly, perhaps, from heads of departments.

These executives are most likely to insist that they cannot get along with less money, that their work is piling up, that it is well-nigh impossible to employ capable help without paying higher salaries, and so on.

There will also be wailing from higher educational institutions, although this may be softened by shrinking enrollments because of mobilization.

The transportation question sharpened when a bill regulating truck operations was introduced in the House by Representative Joe M. Kilgore of McAllen, William S. Fly of Victoria, Callan Graham of Junction, and A. W. Moursund of Johnson City; and in the Senate by Senator John Bell of Cuero.

This is the one single transportation bill that is likely to get the most attention in the Legislature this time.

It removes the 48,000 gross weight limit, increases legal truck length from 45 to 50 feet, and retains the present rule that axle weights must not exceed 18,000 pounds.

Sponsors of this bill say that it can bring as much as $5 million in added revenue to the state by increasing registration and license fees.

The bill tightens up controls of overloading by increasing fines for violations. Fines are graduated from one cent per pound on overloads in excess of 1,000 pounds to five cents per pound for overloads greater than 5,000 pounds.

Thus a truck with an overload of 20,000 pounds would pay a fine of $1,000. The present Texas fine for overloading usually runs $38.

There is progress along the line of legislative redistricting, with committees in both houses working on this problem. Conferences have been held in an effort to iron out differences before a redistricting bill goes on the floor of either house.

The squeeze comes from East Texas legislators, some of whom are going to lose their jobs because of the change in population, proportionately, from the eastern to the western parts of the state since redistricting was last done 30 years ago.

Proper Care of Teeth Is Necessary To Good Health

Progress being made in the prevention and control of dental disease through scientific and proper care daily of the teeth was described by Dr. Geo. W. Cox, State Health Officer, in urging the observance of Children's Dental Health Day, February 5.

Dr. Cox said it was with children that modern dentistry has had its greatest success in preventing tooth decay. He told of the research being done by the Division of Dental Health with sodium fluoride in preventing tooth decay—both by fluoridation of community water supplies and the application of sodium fluoride to surfaces of the teeth by dentists.

A control test showed that in one Texas city where the water supply was fluoridated, the rate of decayed, missing and filled teeth among six year old children dropped 47 per cent in 29 months. In a nearby city where no fluoride was added to the water supply the rate remained at eight decayed teeth per child.

The Texas State Health Department recommends that teeth be brushed after every meal to romove particles of food which may cause decay-producing acids. Brushing teeth a few minutes after eating candy is especially important because acid which attacks tooth enamel is formed by action of bacteria on carbohydrates, especially sugar in a few minutes.

Dr. Cox said children's 20 first teeth should be given the best of care to permit the children to chew properly, to promote facial development and to preserve the space for the 32 permanent teeth which will come in later. Children should pay their first visit to the dentist when all 20 first teeth are in and then see him each six months thereafter.

National Dental Health Day is a splendid time to resolve to do your utmost every day to see that children follow simple dental health rules and are given treatment as required for the preservation of their teeth.

Sorrows are like thunder-clouds: in the distance they look black, but overhead they are hardly gray.—Jean Paul Richter.

Your reputation is like the bubble that bursts when you try to blow it up yourself.

Jawaharlal Nehru, Prime Minister of India: "Big issues are at stake in in the world today and indeed the fate of humanity itself is in the balance."

Charles H. Russell, Governor of Nevada: "Insofar as possible, I intend to take the State government out of politics."

Italy awaits green light from U. S. on rearmament plans.

Morse warns isolationism would lead to a Russian invasion.

THIS IS "ROCKET"-LAUNCHING WEEK AT YOUR OLDSMOBILE DEALER'S!

Here Now! NEW "ROCKET 98" for 1951

NEW 1951 OLDSMOBILE "98" HOLIDAY SEDAN

*Equipment, accessories, and trim illustrated are subject to change without notice. *Oldsmobile Hydra-Matic Drive optional at extra cost.*

NEW! GAS-SAVING "ROCKET"
NEW! SMOOTHER HYDRA-MATIC
NEW! ROOMIER INTERIORS
NEW! SOFTER RIDE

"ROCKET 98!" . . . *The most exciting Oldsmobile—the most magnificent Oldsmobile ever built* goes on display today in our showroom! Look over the sparkling new lines of the new Holiday Sedan above. More beauty outside—more luxury inside! The rugged new chassis and suspension system provide a softer, smoother-than-ever "Rocket Ride." New Oldsmobile Hydra-Matic Drive* is even easier to operate! But best of all, the brilliant new gas-saving "Rocket" Engine gives flashing performance at minimum gasoline costs. You are cordially invited to come in and see the great new "Rocket 98" Oldsmobile for 1951!

OLDSMOBILE
A GENERAL MOTORS VALUE

SEE YOUR NEAREST OLDSMOBILE DEALER

CANYON MOTOR CO.
Phone 4
Canyon, Texas

FOR YOUR
GAS, OIL AND DIESEL FUEL
Leave Order At
CITY SERVICE STATION
We Appreciate Your Business
CONTINENTAL OIL CO.
Lonnie Byars, Agent — Phone 11

the Railroads **RESPECT...**
the Labor Unions seek to **REPUDIATE** this agreement!

What is the **TRUTH?**

At various states in the present dispute with the brotherhoods of railroad operating employees
. . . the railroads agreed to arbitrate. The union leaders refused.
. . . the railroads accepted the recommendations of President Truman's Emergency Board. The union leaders refused.
. . . the railroads accepted the White House proposal of August 19, 1950. The union leaders refused.

Finally an Agreement was signed at the White House on December 21, 1950. Now the union leaders seek to repudiate the Agreement.

The railroads stand ready to put the terms of this Agreement into effect immediately, with back pay at the rates and date indicated.

The Agreement is given in full below.

MEMORANDUM OF AGREEMENT

Washington, D. C.
December 21, 1950

1. Establish 40 hour week for yardmen with increase of 23 cents effective October 1, 1950, and additional 2 cents effective January 1, 1951.

2. Set aside 40 hour week agreement until January 1, 1952, and establish 6 day work week for yardmen. Effective with the first pay roll period after 30 days from the date of execution of the formal agreement, yardmen required by the carrier to work on the 7th day to be paid overtime rates except engineers who shall receive straight time rates for the 7th day. This does not create guarantees where they do not now exist. On and after October 1, 1951, three months' notice to be given of desire to go on 40 hour week. Provide for consideration of availability of manpower and 4 cents per hour if and when the 40 hour week actually becomes effective.

3. Settle rules for 40 hour week and 6 day week.

4. Grant yard conductors and brakemen other rules such as daily earnings minimum, car retarder operators and footboard yardmasters as recommended by Emergency Board No. 81.

5. Settle following rules:
Initial Terminal Delay (Conductors and Trainmen)
Interdivisional Runs
Pooling Cabooses (Conductors and Trainmen)
Reporting for Duty
More than One Class of Service
Switching Limits
Air Hose (Conductors and Trainmen)
Western Differential and Double Header and Tonnage Limitation (Conductors and Trainmen, all Territories)

6. Road men to receive 5 cents per hour increase effective October 1, 1950 and additional 5 cents per hour increase effective January 1, 1951.

7. Quarterly adjustment of wages on basis of cost of living index (1 point to equal 1¢ per hour. First adjustment April 1, 1951. Base to be 176).

8. Agreeement embodying principles applicable to yardmasters to be entered into for benefit of yardmasters.

9. Effective October 1, 1950, the basic hours of dining car stewards shall be reduced from 225 to 205 hours per month; no penalty overtime to accrue until 240 hours have been worked, the hours between 205 and 240 to be paid for at the pro rata rate.

Effective February 1, 1951, overtime at time and one-half shall accrue after 220 hours have been worked. The basic monthly salary to be paid for the 205-hour month shall be the same as that now paid for the 225-hour month. Except that four dollars and ten cents ($4.10) shall be added to the present monthly rate effective January 1, 1951.

10. In consideration of above, this agreement to be effective until October 1, 1953, and thereafter until changed or modified under provisions of Railway Labor Act. Moratorium on proposals for changes in wages or rules until October 1, 1953, as follows:

No proposals for changes in rates of pay, rules or working conditions will be initiated or progressed by the employees against any carrier or by any carrier against its employees, parties hereto, within a period of three years from October 1, 1950, except such proposals for changes in rules or working conditions which may have been initiated prior to June 1, 1950. Provided, however, that if as the result of government wage stabilization policy, workers generally have been permitted to receive so-called annual improvement increases, the parties may meet with Doctor Steelman on or after July 1, 1952, to discuss whether or not further wage adjustments for employees covered by this agreement are justified, in addition to increases received under the cost of living formula. At the request of either party for such a meeting Doctor Steelman shall fix the time and place for such meeting. Doctor Steelman and the parties may secure information from the wage stabilization authorities or other government agencies. If the parties are unable to agree at such conferences whether or not further wage adjustments are justified they shall ask the President of the United States to appoint a referee who shall sit with them and consider all pertinent information, and decide promptly whether further wage increases are justified and, if so, what such increases should be, and the effective date thereof. The carrier representatives shall have one vote, the employee representatives shall have one vote and the referee shall have one vote. **

11. If the parties cannot agree on details of agreement or rules they shall be submitted to John R. Steelman for final decision.

The usual protections for arbitraries, miscellaneous rates, special allowances, and existing money differentials above existing standard daily rates will be included in the formal agreement.

** The foregoing will not debar management and committees on individual railroads from mutually agreeing upon changes in rates, rules and working conditions of employees covered by this agreement.

Brotherhood of Locomotive Engineers by Grand Chief Engineer
Chairman, Eastern Carriers' Conference Comm.
Brotherhood of Locomotive Firemen and Enginemen by President
Chairman, Western Carriers' Conference Comm.
Order of Railway Conductors by President
Chairman, Southeastern Carriers' Conference Committee
Brotherhood of Railroad Trainmen By President

We are publishing this and other advertisements to talk to you at first hand about matters which are important to everybody.

EASTERN SOUTHEASTERN WESTERN RAILROADS

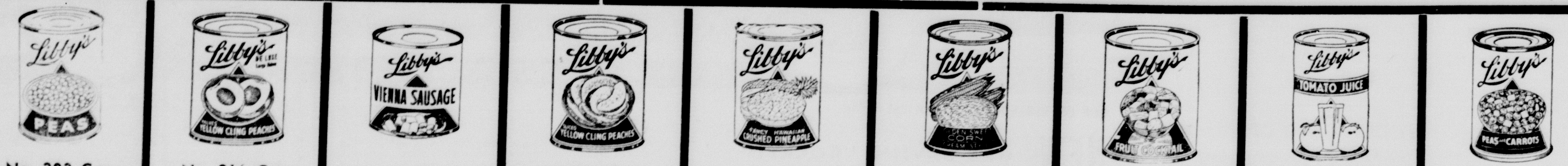

No. 303 Can 5 for	No. 2½ Can 3 for	5 for	No. 2½ Can 3 for	No. 2½ Can 3 for	No. 303 Can 6 for	No. 2½ Can 3 for	No. 2 Can 9 for	Buffet Cans 10 for
$1	$1	$1	$1	$1	$1	$1	$1	$1

FREE: A New Westinghouse Food Mixer, complete with Juicer, will be given away Saturday afternoon at 4 o'clock February 3. You may register any day of the week. The lucky person need not be present to win.

HILL'S BROS. COFFEE, lb. . . . . **75¢**

KREMEL, Pie Filling and Pudding, 2 for . . . **9¢**

BALLARD BISCUITS, 2 for . . . . **19¢**

A Kraft Cheese Food Product
VELETTA CHEESE, 2 lb. Box . . . . **89¢**

CHILI WITH BEANS, 11 oz. can . . . . . 5 for $1.00
PINEAPPLE JUICE, Libby's, No. 2 can . 7 for $1.00
FRUIT COCKTAIL, Libby's Buffet . . . 9 for $1.00
BARTLETT PEARS, Libby's No. 303 . . . 4 for $1.00
ASPARAGUS, Rosedale, Picnic Size . . . 4 for $1.00
GREEN BEANS, Libby's Buffet . . . . . 9 for $1.00
WHOLE KERNEL CORN, Libby's No. 2 can 6 for $1.00
SAUER KRAUT, Libby's . . . . 9 for $1.00
CREAM STYLE CORN, Libby's, Buffet . 10 for $1.00

A Store demonstration of the new Westinghouse Rancho Range will be held ALL Day Saturday--- See and enjoy a Free Sample of Ballard Canned Bisquits---Kremel made Pie with Crust by Betty Crocker Crustquick and a cup of Good Coffee.

Bacon	Sausage	SIRLOIN Steak	T-BONE Steak	Oranges	Cauliflower	Carrots	Lemons	Lettuce
2 lbs. for	Home Made 2 lbs. for	lb.	lb.	Large Size Dozen	Large Heads Each	Bag Full	Large Size Dozen	Large Heads Each
$1.00	$1.00	79c	79c	36c	23c	13c	30c	9c

LISTEN TO Eddie Arnold Tues. Thurs. and Sat. 7:15 a. m. KGNC

Taylor & Sons COUNTRY ★ STORE

YOUR HOME TOWN BOYS

CASH AND SAVE

HUT

We Reserve the Right to Limit Quantities